THE OWL

1957

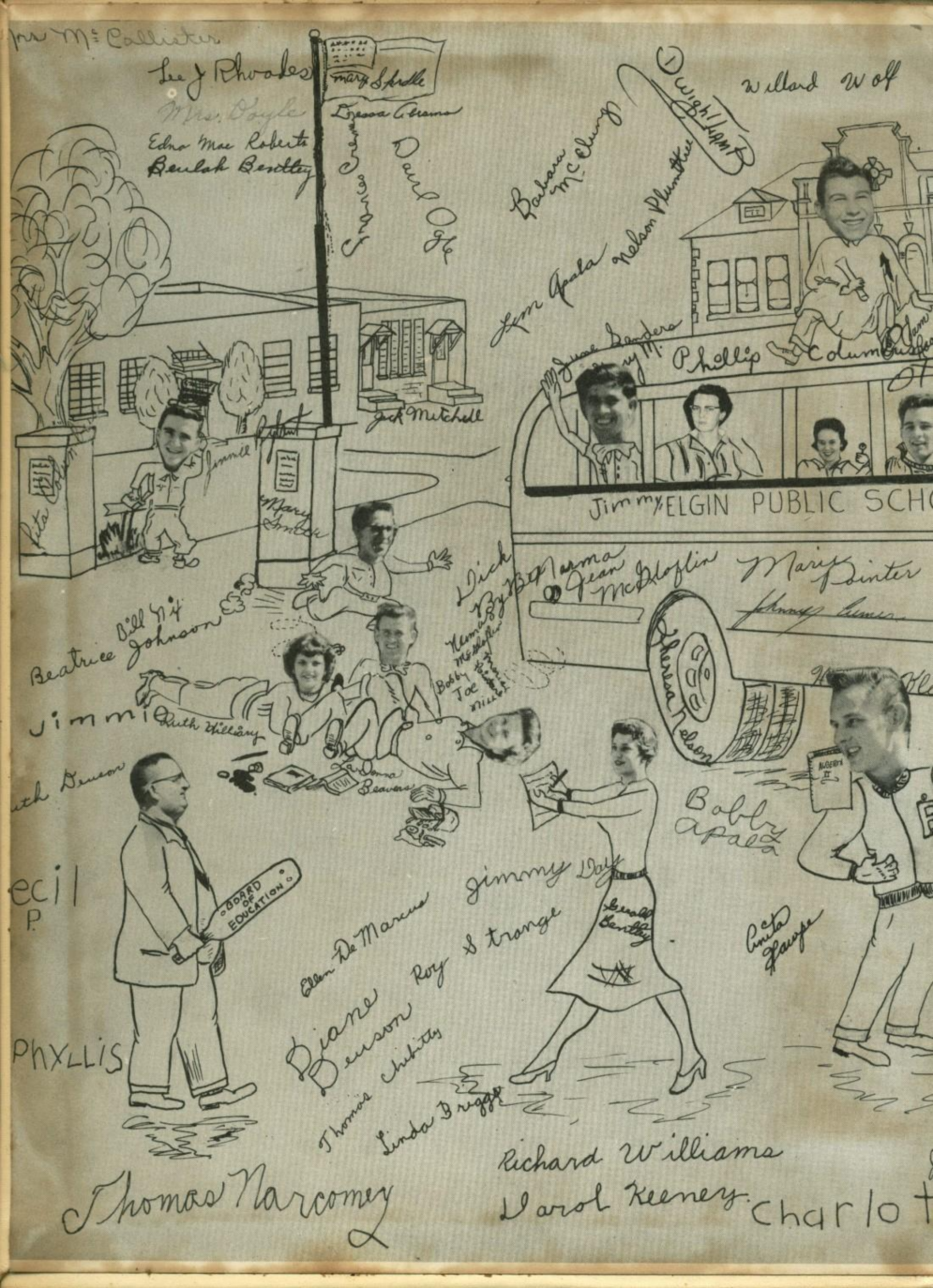

Mrs McCallister
Lee J Rhoades
Mary Sprdle
Mrs. Doyle
Edna Mae Roberts
Beulah Bentley
Dwight Hamp
Willard Wolf
Barbara McClung
Nelson Plumtree
Jim Apala
Phillip Columbus
Jack Mitchell
Jimmie Ryfert
Mary Smith
Jimmy ELGIN PUBLIC SCHO
Dick
Norma Jean McGloflin
Marie Pointer
Johnny Turner
Beatrice Johnson
Bill Nix
Jimmie
Ruth Williary
Bobby Joe
Theresa Nelson
Bobby Apala
Ruth Denson
La Donna Beavers
Jimmy Day
Gerald Bentley
Ellen De Marcus
Roy Strange
Diane Denson
Thomas Chibitty
Linda Briggs
Cecil P.
PHYLLIS
BOARD OF EDUCATION
Thomas Narcomey
Richard Williams
Carol Keeney
Charlot

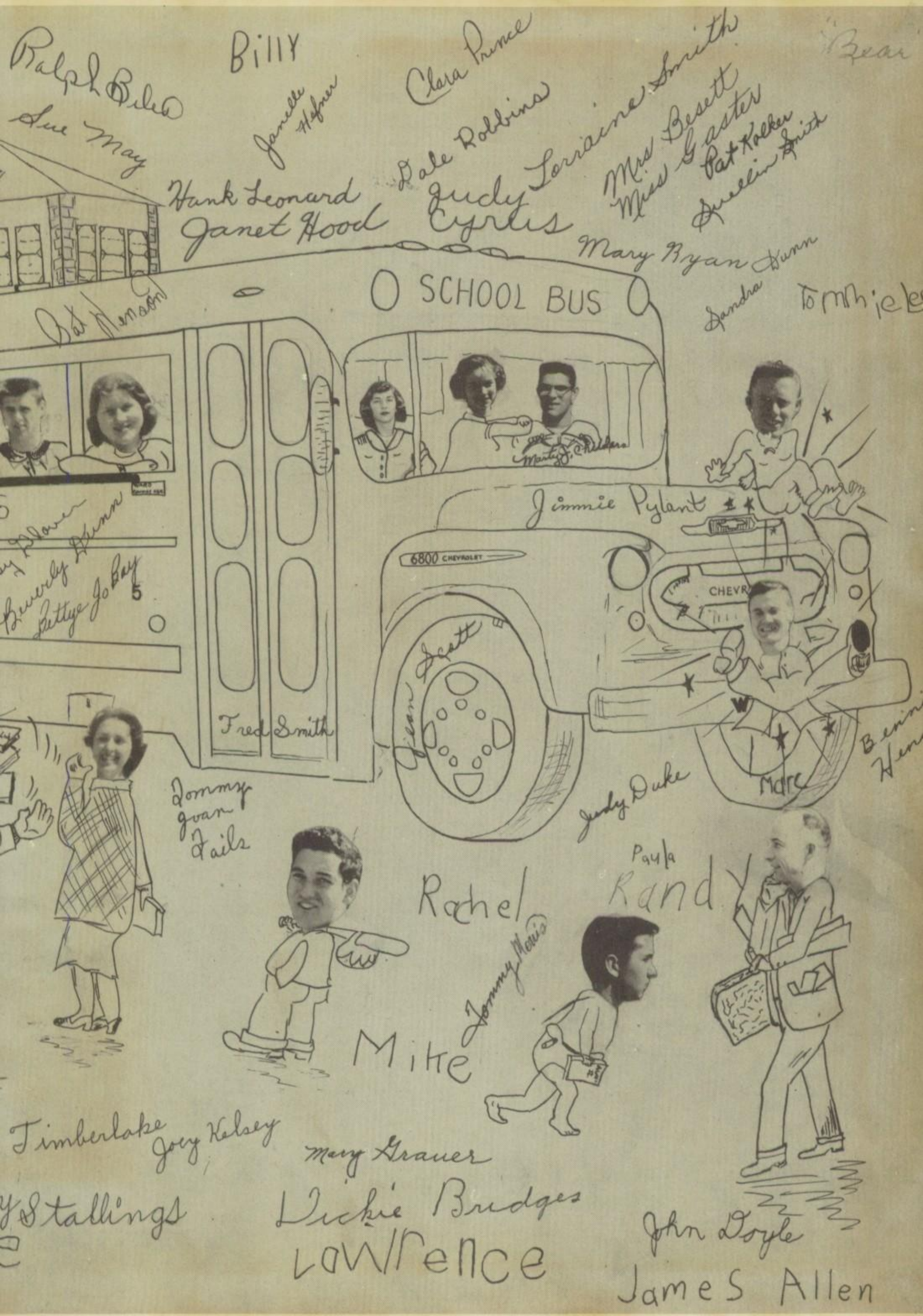
Ralph Bilea
Billy
Clara Prince
Bear
Sue May
Janelle Hefner
Dale Robbins
Lorraine Smith
Mrs Besett
Miss Gaster
Pat Kolker
Quellin Smith
Hank Leonard
Judy
Janet Hood
Cyrus
Mary Ryan
Sandra Dunn
SCHOOL BUS
Jimmie Pylant
6800 CHEVROLET
Beverly Dunn
Bettye Jo Bay
5
Fred Smith
Jean Scott
Marc
Tommy Joan Fails
Judy Duke
Paula
Rachel
Randy
Tommy Morris
Mike
Timberlake
Joey Kelsey
Mary Grauer
Stallings
Dickie Bridges
Lawrence
John Doyle
James Allen

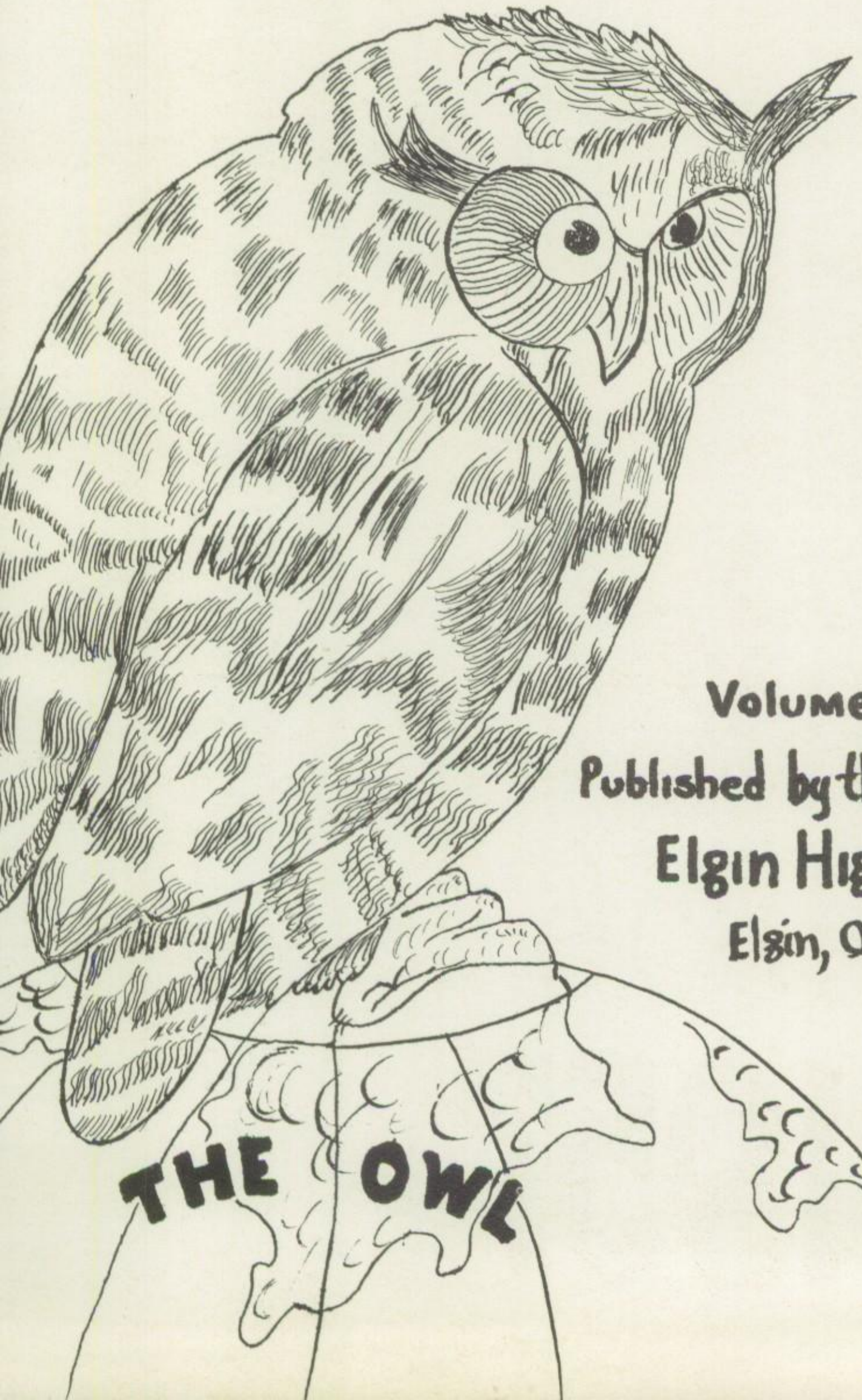

Volume Three

Published by the Senior Class

Elgin High School

Elgin, Oklahoma

foreword

1939
1940
1941
1942
1943
1944
1945
1946
1947
1948
1949
1950
1951
1952
1953
1954
1955
1956
1957

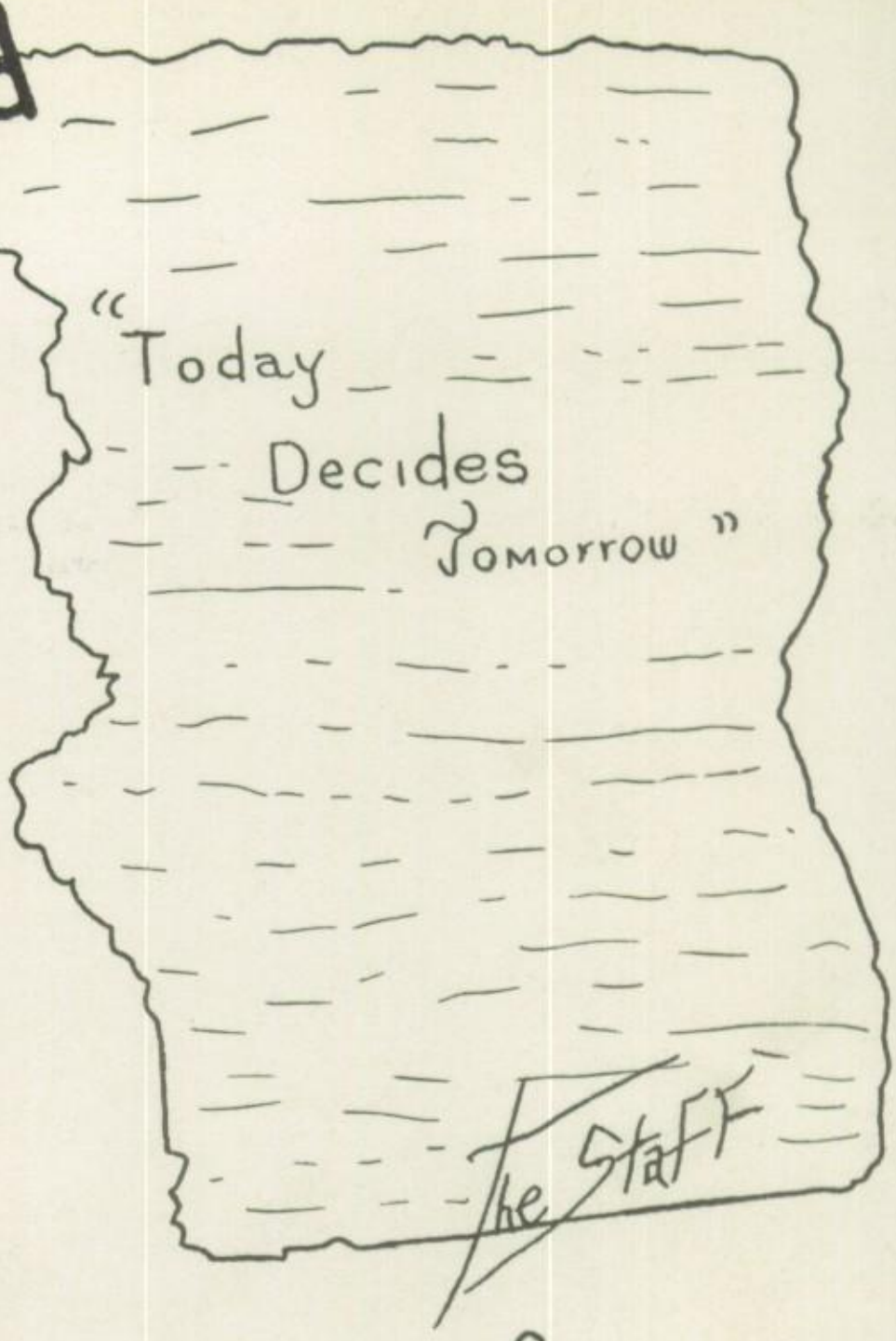

HI!

WE'RE HERE TO PRESENT YOU OUR 1957
OWL ANNUAL

THE STAFF

EDITOR IN CHIEF .... DALE ROBBINS
ASST. EDITORS .... TOMMY MORRIS, MARTY CHILDERS
SECRETARY .... JUNE SANDERS
BUSINESS MGR. .... PAT KOLKER
CLASS EDITOR .... MYRTLE TATE
ART EDITOR .... ARLENE GOODIN
PROOFREADERS .... LAVERNA WOOTH, SUE MAY, SUELLIN SMITH

Dedication

The Senior Class of the Elgin High School wishes to dedicate this book to the four persons who have meant so much to us in our high school days.

First there is our Sponsor, "MRS. MAC," who has watched, advised and guided each member of our class in the molding of good citizenship and whose time and effort in our cause has been of immeasurable value. Her years of service in our school will be long remembered.

Our Co-Sponsor, MR. APALA, always a friend to our staff and whose helpful suggestions have aided in making the yearbook an enjoyable publication.

Finally to our class "Ma and Pa," MR. and MRS. CHARLIE McCLUNG, who planned and gave so many interesting and memorable social activities which added so much to our school life.

To these four friends, we dedicate "THE OWL OF 1957".

Our sincerest hope is that from the influence of the past, we may receive an inspiration for the years to come.

ADMINISTRATION

Board of Education

DR. C. M. MARTIN
President

The students wish to express their appreciation to Dr. Martin who has devoted 37 years of service to the betterment of the Elgin Schools.

Leo Koetter
Member

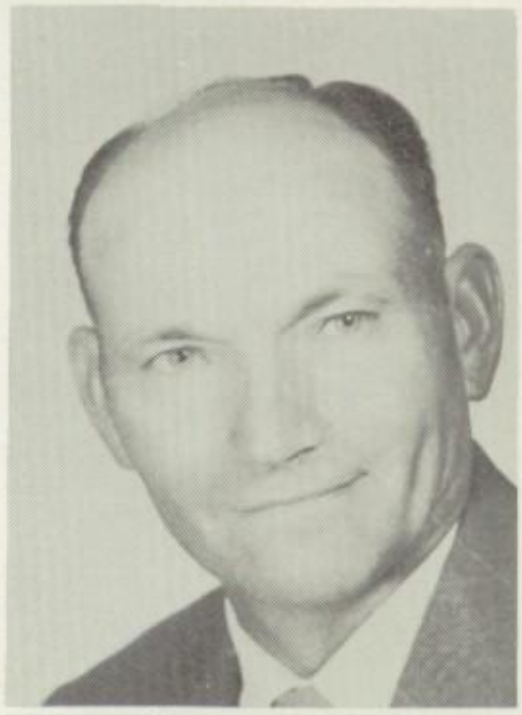

C. E. Bay
Vice-President

Homer Hise
Clerk

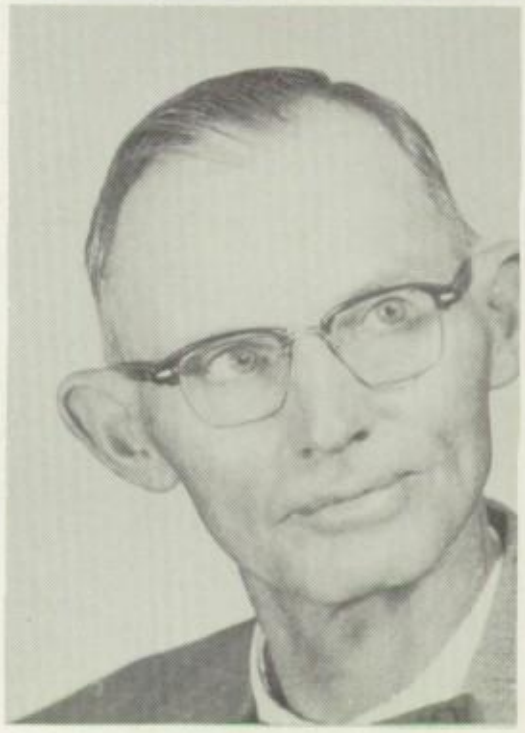

J. L. Townley
Member

School Administrators

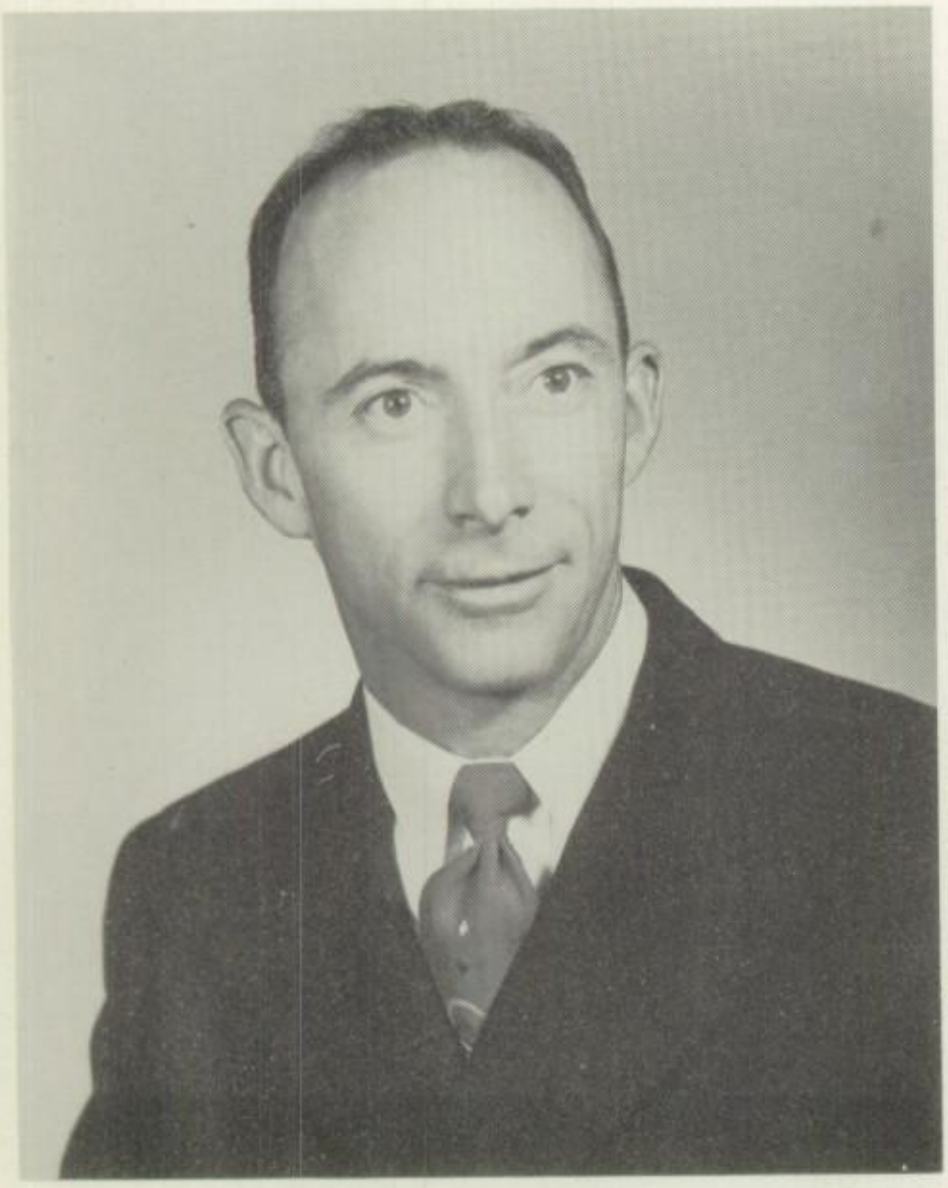

DR. ARTHUR FARRAR
Superintendent

CECIL LAMB
High School Principal

FRED WALKUP
Junior High Principal

LEE RHOADES
Grade School Principal

MRS. MARY A. KOLKER
Secretary

ARTHUR FARRAR
B.S., M.A., Ed. D.
Superintendent

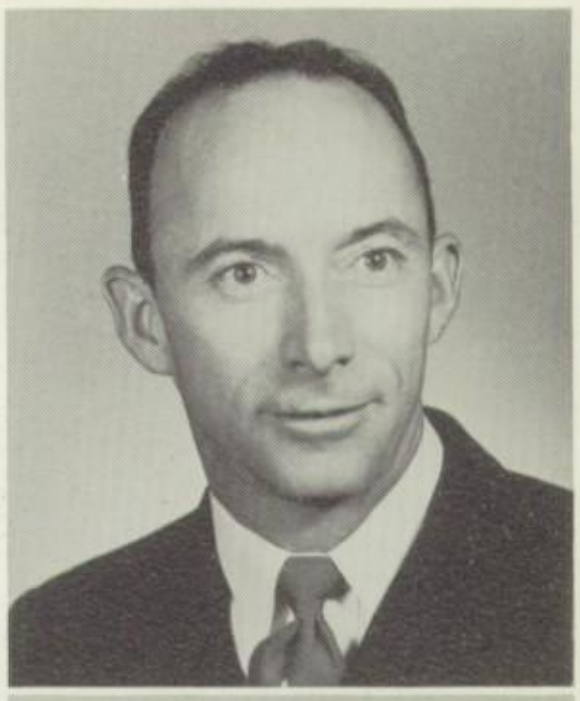

MAURINE LIVINGSTON
B.S., M.S.
Mathematics

CECIL LAMB
B.S., M.S.
High School Principal
Co-Sponsor of Junior Class

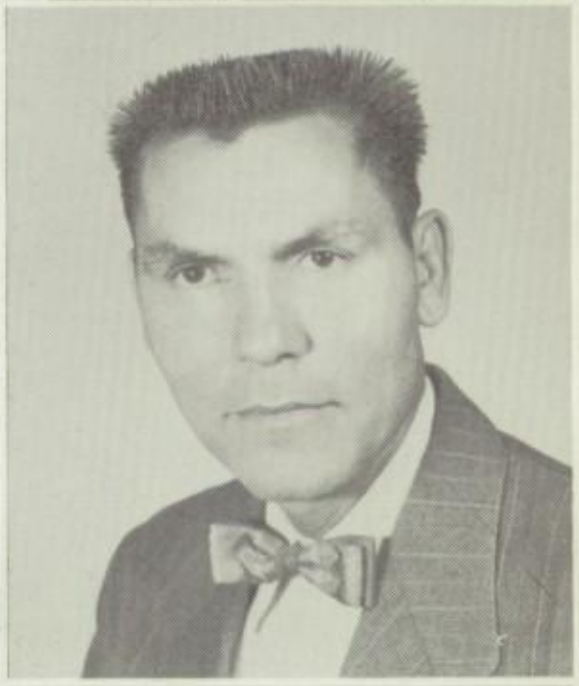

ANNA RYAN
B.S., M.S.
Vocational Home Economics
F.H.A. Sponsor

L. W. APALA
B.S., M.S.
Shop
Drivers Education
Industrial Arts
Senior Co-Sponsor

KATHLEEN LAMBERT
B.S.
Sponsor of School Paper

FRED WALKUP
B.S., M.S.
Junior High Principal
Seventh Grade Sponsor

JOHN D. JONES
B.S.
Vocational Agriculture
F.F.A. Sponsor

FRANCES CREMER
Life Elementary Certificate
Girls' Athletic Director

VELMA RIDGWAY
B.S.
Music
Glee Club Director

ELIZABETH BANDY
B.A.
English
Junior Sponsor

LEE RHOADES
B.A.
Grade Principal
Fifth Grade

LAURA McCALLISTER
B.A.
Science
Senior Sponsor
Annual Staff Sponsor

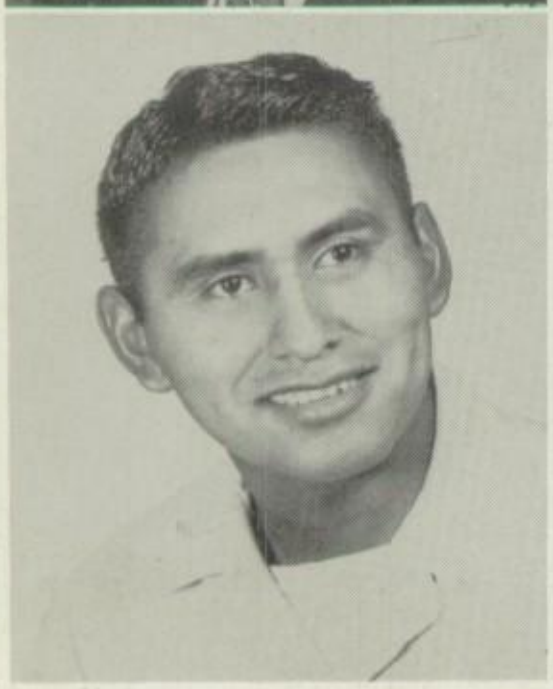

HERSCHEL SAHMAUNT
B.A.
Eighth Grade Sponsor

SUE SAHMAUNT
B.A.
Ninth Grade Sponsor

CUMA LEE DOYLE
B.A.
Sixth Grade

BEATRICE JOHNSON
B.A.
Fourth Grade

EDNA MAE ROBERTS
B.A.
Third Grade

MARY GRAURER
B.S.
Fourth Grade

BEULAH BENTLEY
B.S.
Second Grade

VIRGINIA BESETT
B.S.
Third Grade

CYRILLA GASTER
B.S.
First Grade

RUTH DEUSON
B.S.
First Grade

HAPPY BIRTHDAY

PANEL DISCUSSION

HEY, COACH!

NEAR, BUT YET SO FAR

PENSIVE

ALL EARS

PARTY TIME

SEE THE MONKEY

HAPPY?

FORM DIVINE

SWEETHEARTS

SENIORS

Senior Class Officers

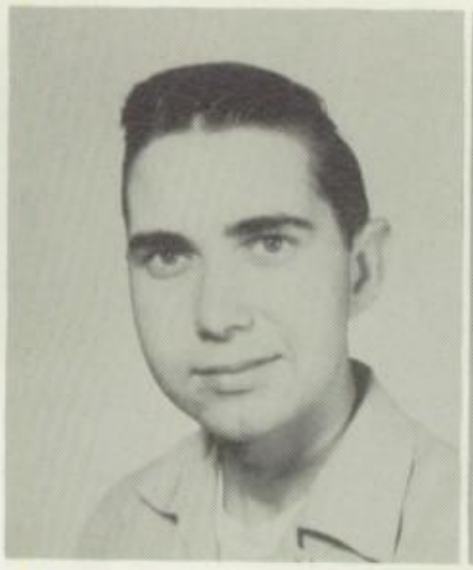

Tommy Morris
President

Pat Kolker
Treasurer

Dale Robbins
Vice-President

Betty Jo Bay
Secretary

Mrs. Laura McCallister
Class Sponsor

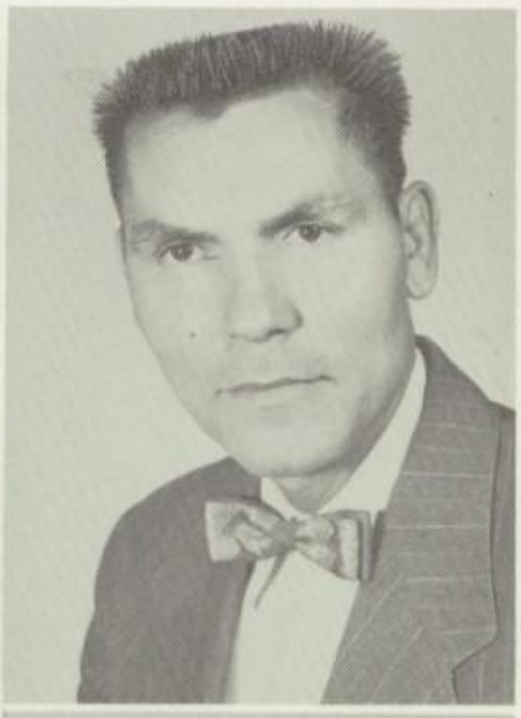

Mr. L. W. Apala
Class Co-Sponsor

Mrs. C. E. McClung
Class Ma

Mr. C.E. McClung
Class Pa

ELBERT BENTLEY

Baseball
Vice-President of
Ping Pong Club
Basketball
Owl-Gin Chat

BETTY JO BAY

F.H.A. President
Cheerleader
Owl-Gin Chat
Class Secretary
Vice-President of
Big Sister Club
Secretary of Student
Council

RALPH BILES

Bus Driver
Proofreader on
Annual Staff
Baseball
Owl-Gin Chat
Ping Pong Club

SUE MAY

Proofreader on
Annual Staff
F.H.A.
Parliamentarian

MARTY CHILDERS

Baseball
Basketball
Bus Driver
Assistant Editor
on Annual Staff
and Photographer

PATRICIA KOLKER

Class Treasurer
Business Manager
on Annual Staff
Glee Club
Owl-Gin Chat
Vice-President
of F.H.A.
Pep Club

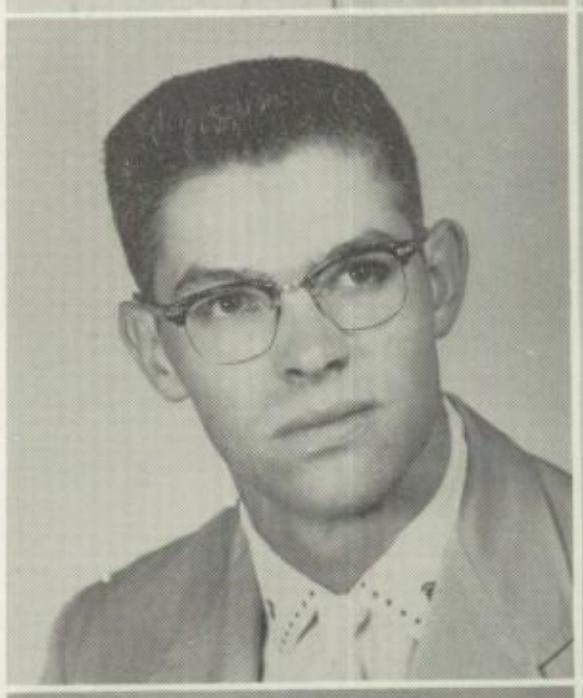

MYRTLE TATE

Cheerleader
F.H.A. Treasurer
Owl-Gin Chat
Class Editor on
Annual Staff
President of Big
Sister Club

RUDEAN ROBERTS

Owl-Gin Chat
Pep Club
Glee Club
Mixed Chorus
F.H.A. Pledge
Mistress

ARLENE GOODIN

Artist on Annual Staff
Mixed Chorus
Glee Club

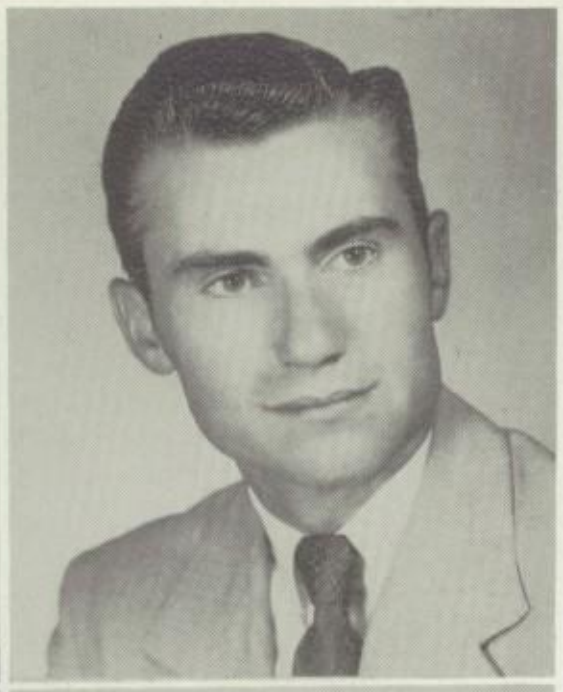

RICHARD DODSON

F.F.A.
Baseball
Ping Pong Club
Bus Driver

SHIRLEY JONES

F.H.A.

ARCHIE GOODIN

Bus Driver
F.F.A. Sentinel

BEVERLY DUNN

Cheerleader
F.H.A.
Secretary of Big Sister Club

GARY MALLOW

Baseball
Sports Editor on Annual Staff
Ping Pong Club
Owl-Gin Chat

BETTY ALICE LAKE
Activity Editor on Annual Staff
F.H.A.

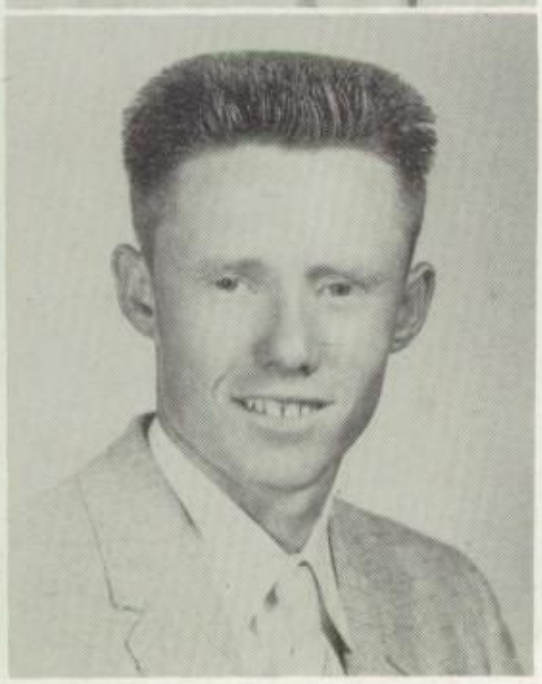

DANNY McCLUNG
F.F.A.
Ping Pong Club
Baseball

TOMMY MORRIS

Assistant Editor
of Annual Staff
President of
Senior Class
Student Council
Ping Pong Club
Baseball

JANELLE HEFNER

Glee Club
Mixed Chorus

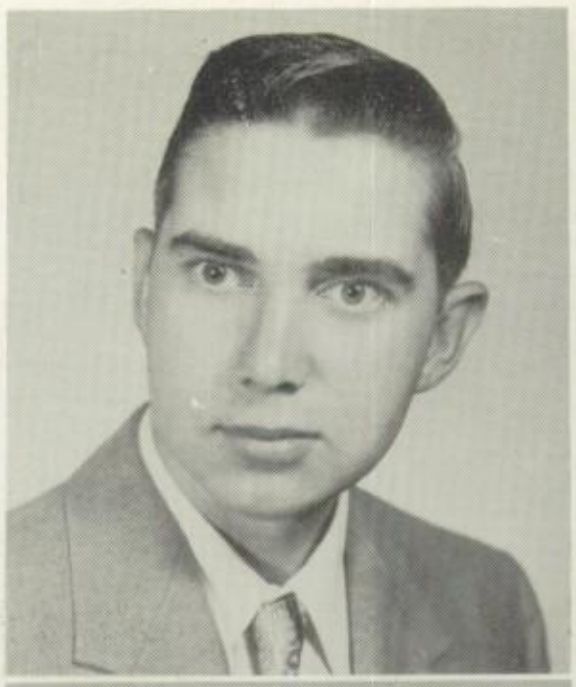

JIMMY PYLANT

Proofreader on
Annual Staff
Ping Pong Club

SUE SMITH

Proofreader on
Annual Staff
Editor on
Owl-Gin Chat
F.H.A. Secretary

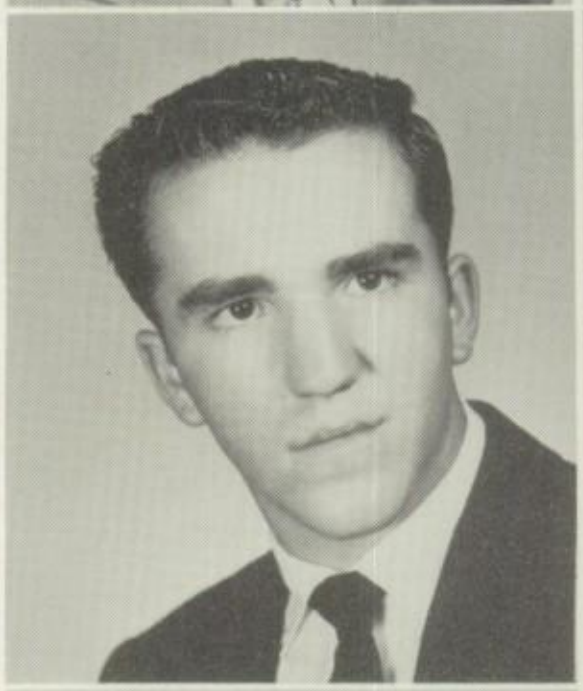

DALE ROBBINS

Bus Driver
Basketball
Student Council
Editor-in-Chief
of Annual Staff
Owl-Gin Chat
Class Vice-President

JUNE SANDERS

Secretary on
Annual Staff
F.H.A. Historian
Glee Club
Mixed Chorus
Pep Club
State Chorus
F.F.A. Sweetheart

SAM ROGERS

Proofreader on
Annual Staff
Ping Pong Club

SARAH BURCHA

Owl-Gin Chat

MARGARET KELLER (no picture available)

F.H.A.

ANITA HAWPE

Owl-Gin Chat
Glee Club
Mixed Chorus

RICHARD WEBER

Vice-President of
F.F.A.
Basketball
Bus Driver
Baseball

ANITA McCLUNG

Owl-Gin Chat

BENNIE HENSON

Ping Pong Club

ALMA LOIS McDONALD

F.H.A.
Owl-Gin Chat
Treasurer of Big
Sister Club

MARIE POINTER

F.H.A.

LARA PRINCE

Glee Club
Owl-Gin Chat

AMES
CUNNINGHAM

.F.A.

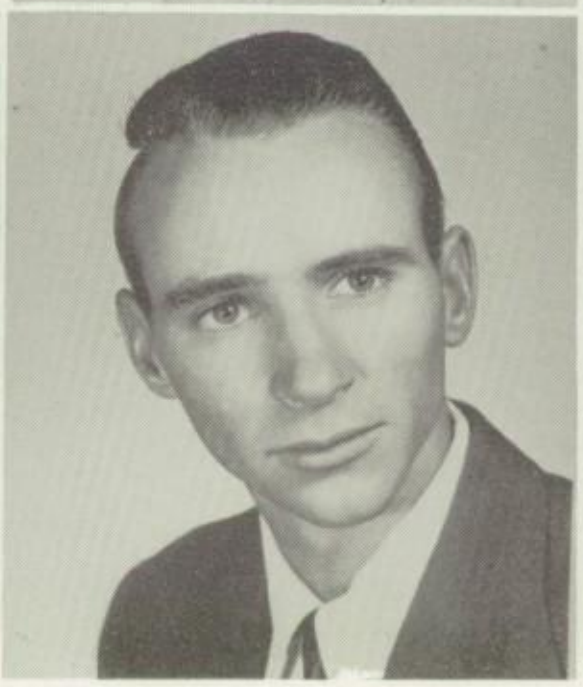

AVERNA WOOTH

Glee Club
Owl-Gin Club
.H.A.
roofreader on Annual
taff; Mixed Chorus
tate Chorus

SPRING DAY ♩♩♩

HI-YA, HANDSOME

FLETCHER ? !!!

WHO?

A "DEAR"

FAR AWAY LOOK

How's THE AIR UP THERE ?

2 "DEARS"

WOW!

PICK A GOOD ONE

JUNIORS

Junior Class Officers

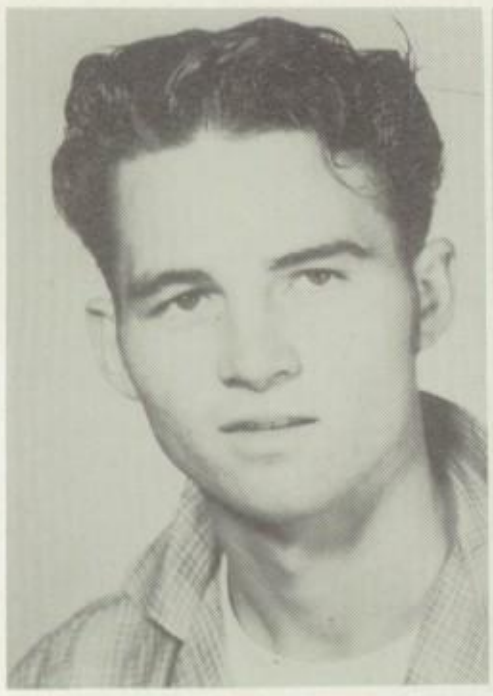

Wayne Hawpe
President

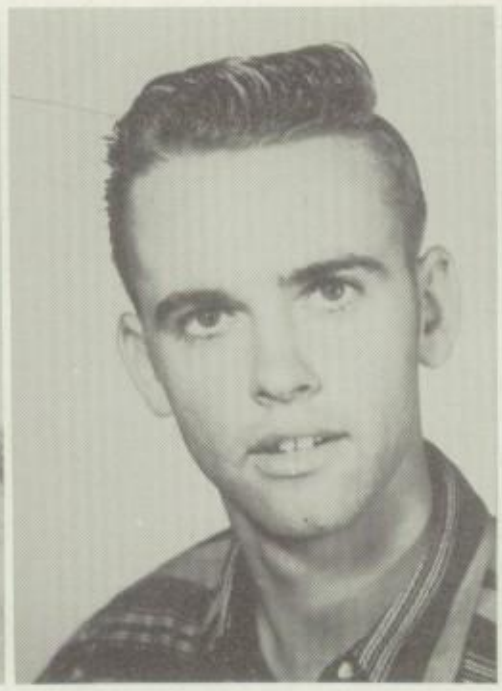

Willard Wolf
Vice-President

Ladonna Beavers
Secretary

Mrs. Bandy
Sponsor

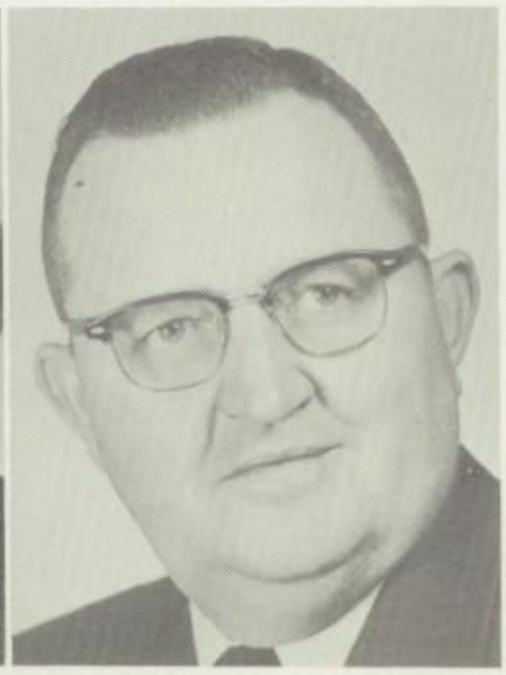

Mr. Lamb
Co-Sponsor

Mrs. Hise
Class Ma

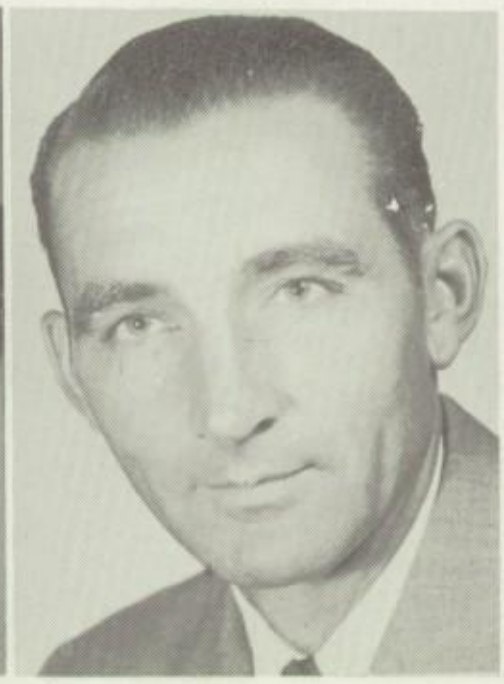

Mr. Hise
Class Pa

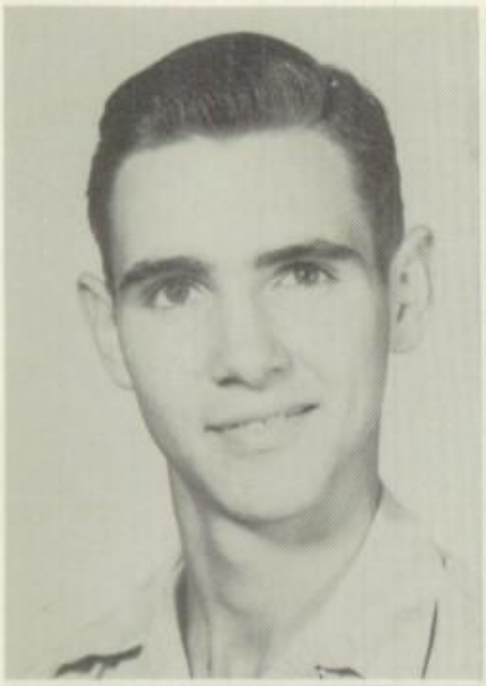

R. D. Ballard

Odessa Abrams

Gerald Bentley

Jean Ambrose

Glen Briggs

LaDonna Beavers

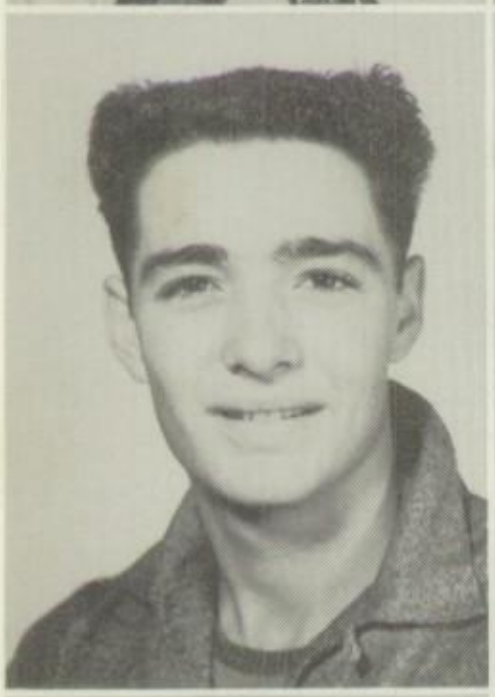

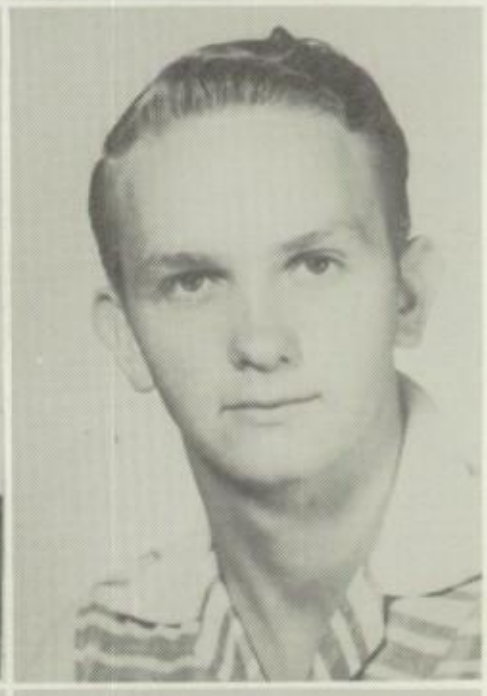

Johnny Cremer

Wanda Bridges

David Ezell

Peggy Burns

Wayne Hawpe

Sharon Hise

Charles Kolker

Ellen DeMarcus

C. C. Hardzog

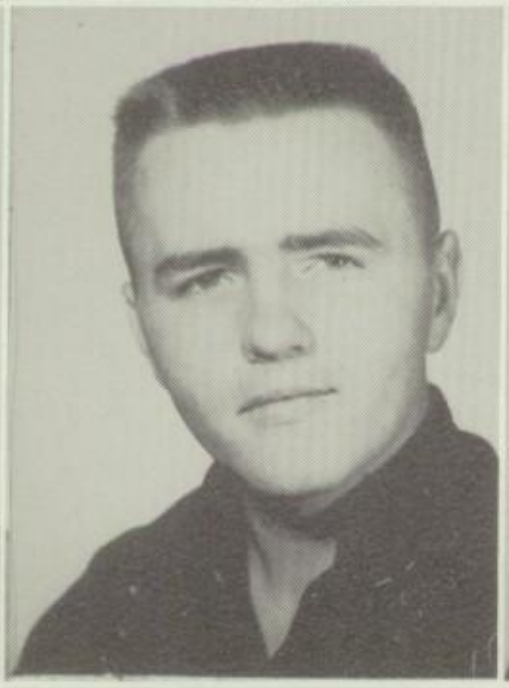

Ruth Hilliary

Dwight Lamb

Patsy Glover

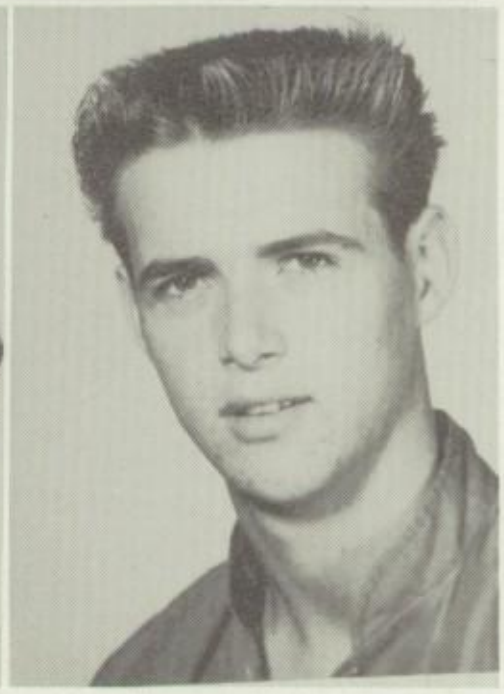

Bobby Joe Miller

Virginia Kelly

Warner Lawson

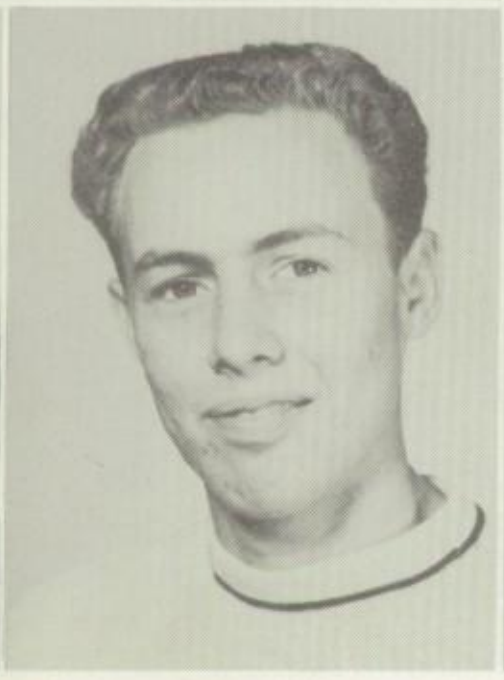

Norma Jean McGlofl

David McClung

Barbara McClung

Jack Mitchell

Roberta Rankin

William Nix

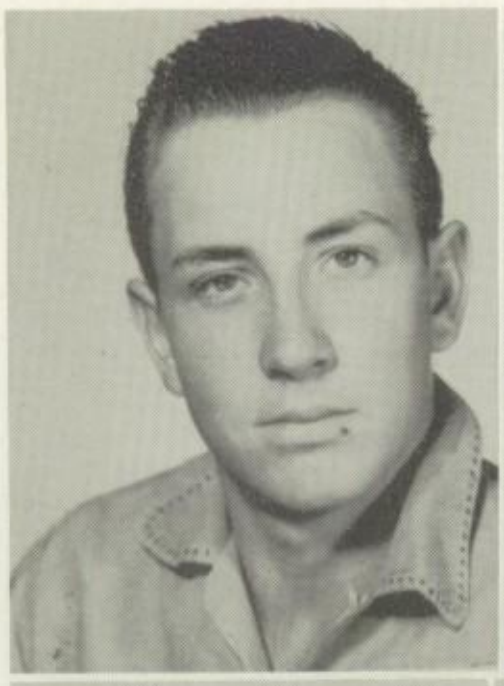

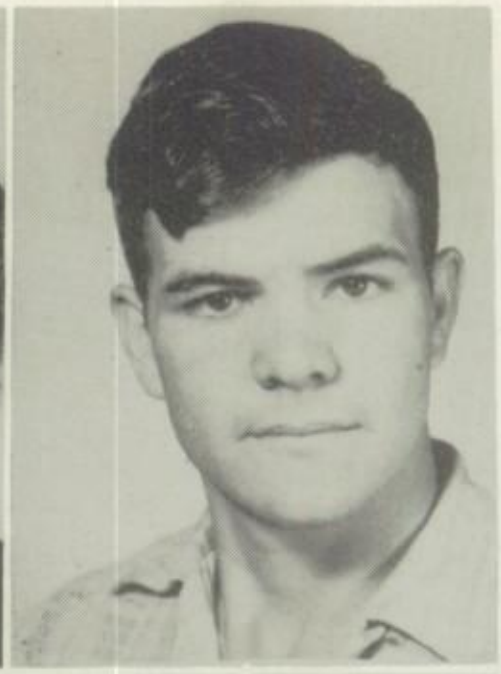

Jean Scott

Dairl Ogle

Peggy Reid

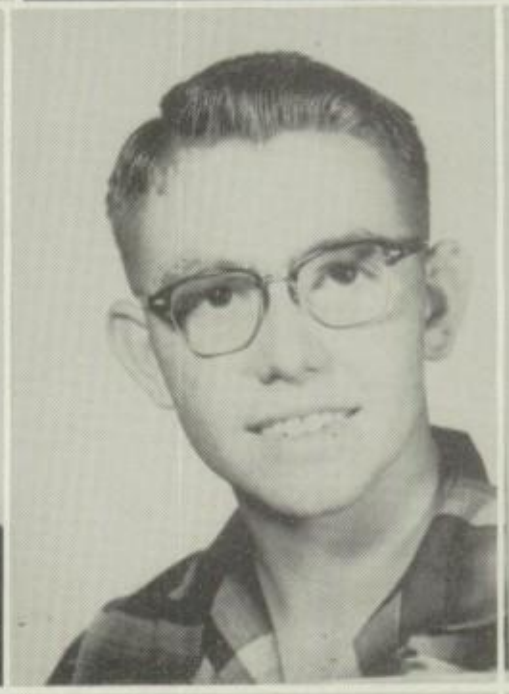

Harland Penick

Mary Skrdle

Nelson Plumbtree

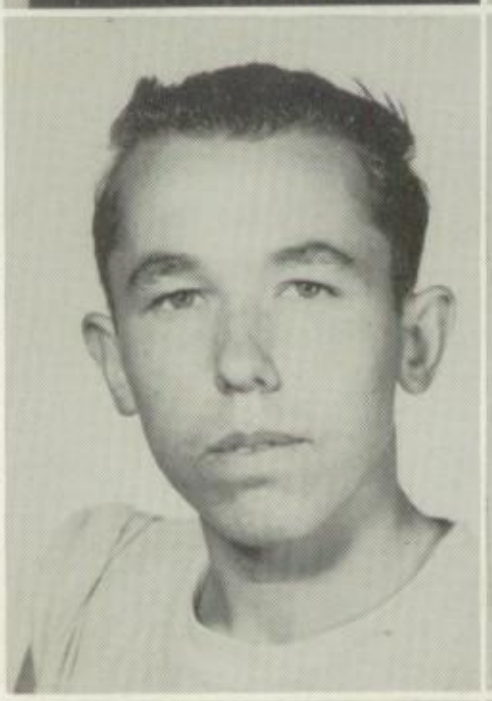

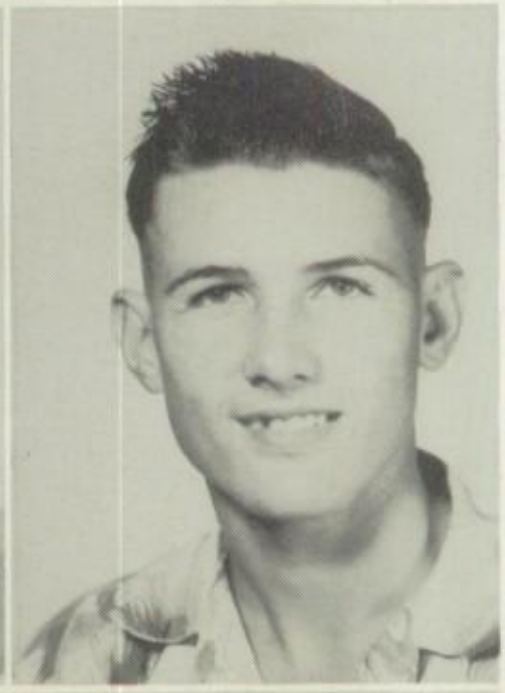

Larry Payne

Marion Strange

James Rhoades

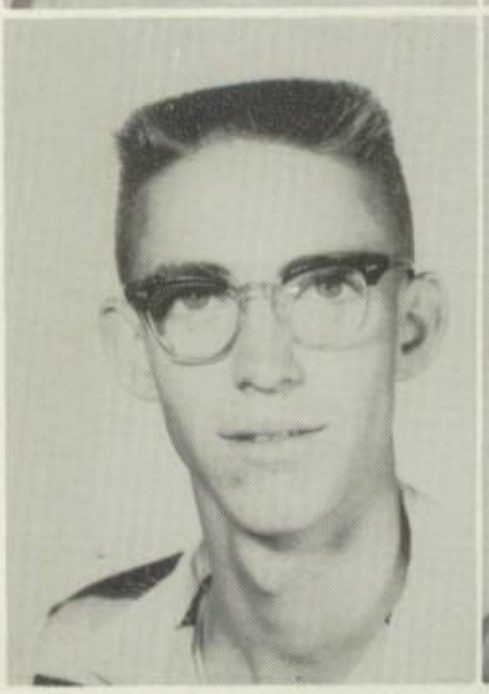

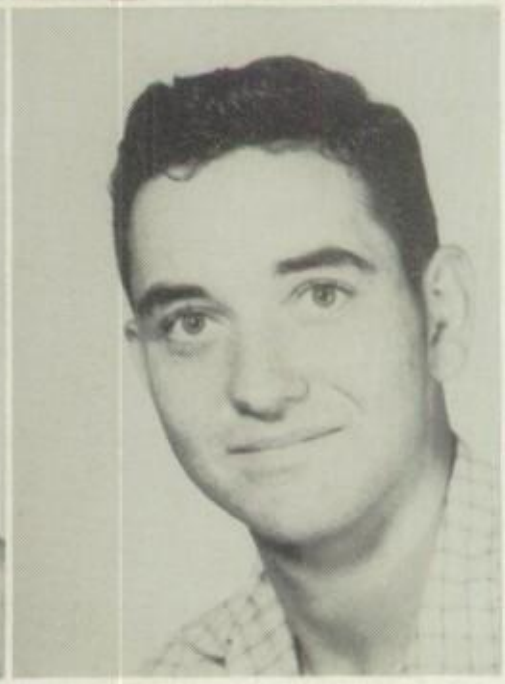

James Mansel

Charles Roberts

Asa Smith

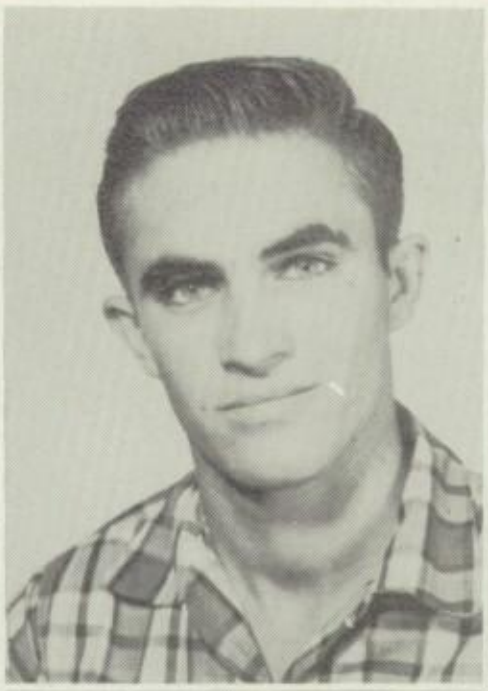

Thurman Toombs

Ronny Waggoner

Willard Wolf

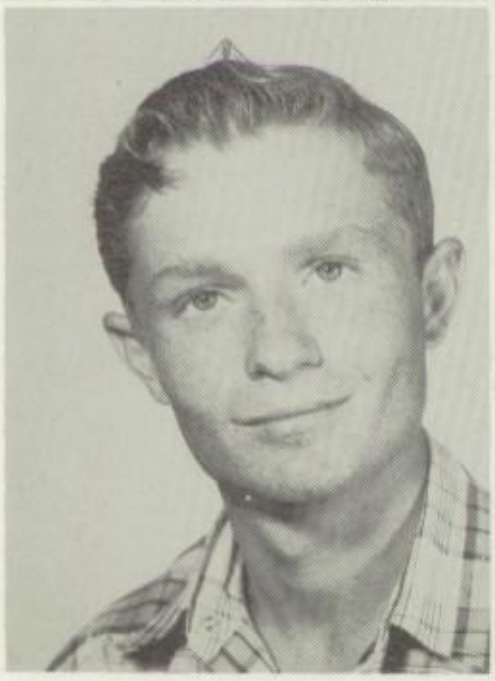

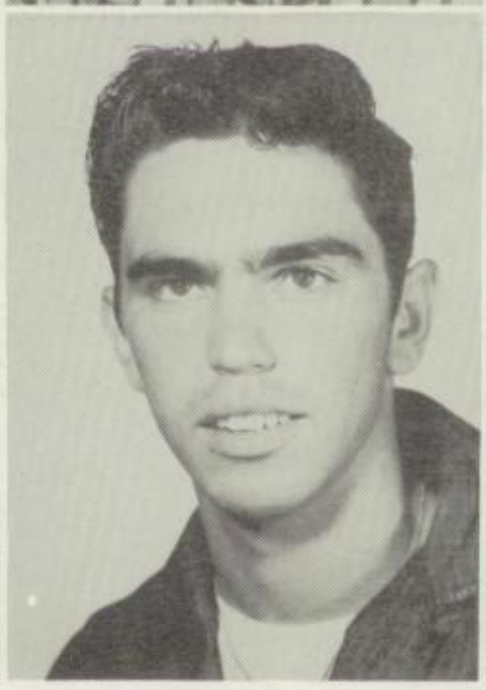

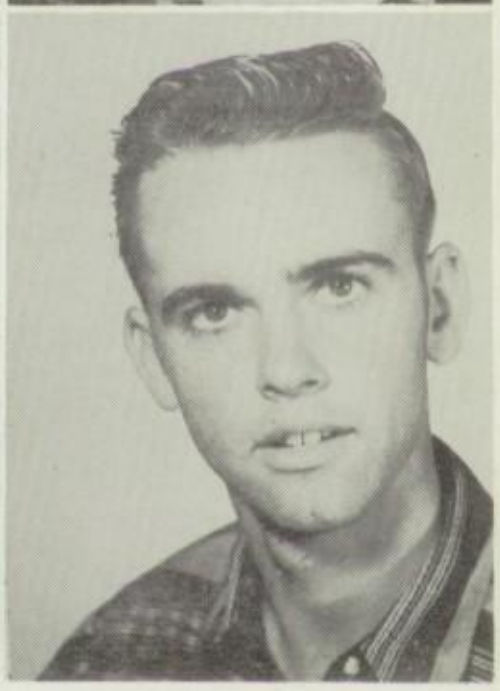

That Means You

Junior Pals

Is It Elvis?

CRAZY, MAN, CRAZY

SWEET AND LOVELY

WORKING HARD?

A THORN BETWEEN 2 ROSES

GEOMETRY HARD—NAW!

BOYS BEWARE

GOLD DIGGERS

TRUE LOVE

READY, TEDDY

IN TRAINING

HMM!

SOPHOMORES

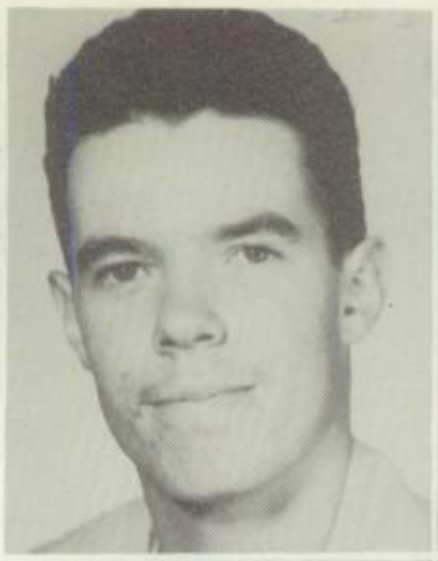

Frank Skrdle

Bailey Stephens

Patsy Sanders

Betty Keck

Mary McDonald

Helen Hankins

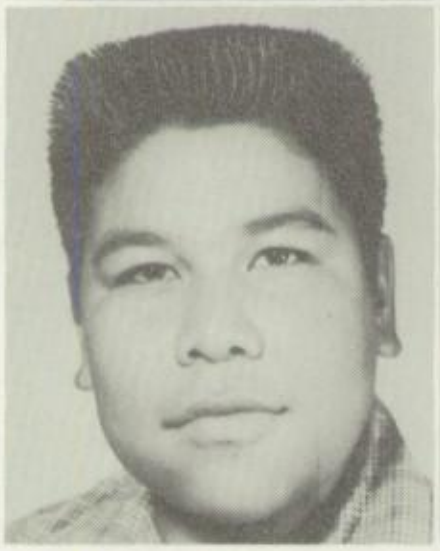

Frank Whitewolf

Anita Settle

Mrs. Velma Ridgway

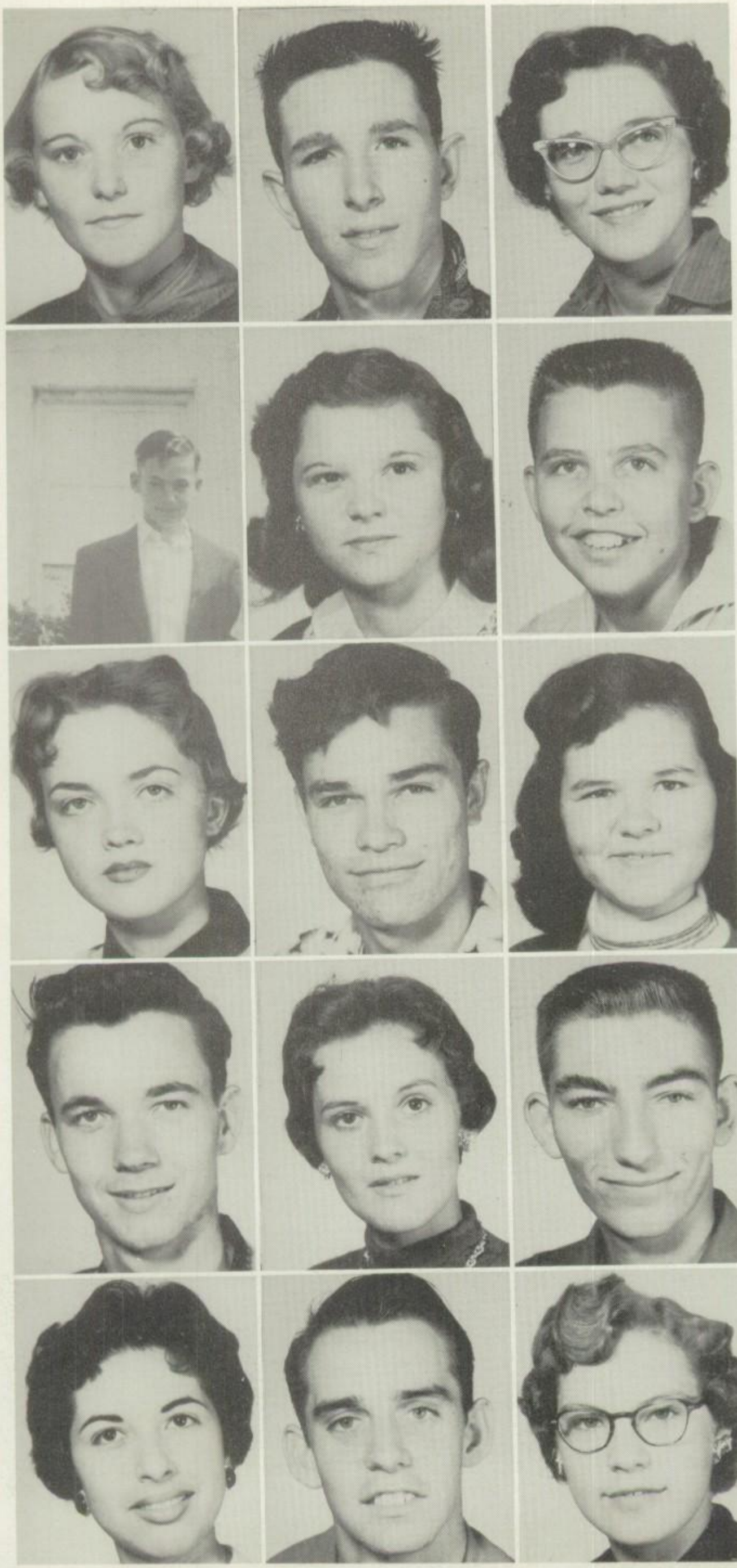

Mary Baldwin

Garland Bailey

Sylvia Bentley

James Burd

Carol Brunson

Mickey Dotts

June Carlson

Kenneth Goodin

Judith Duke

Gene Kolker

Myra Kay Clark

Jimmie McCoy

Rita Sue Columbus

Pepper Moore

Ruby Dinse

Phil Ahiatty

Hollis Scott

Sandra Dunn

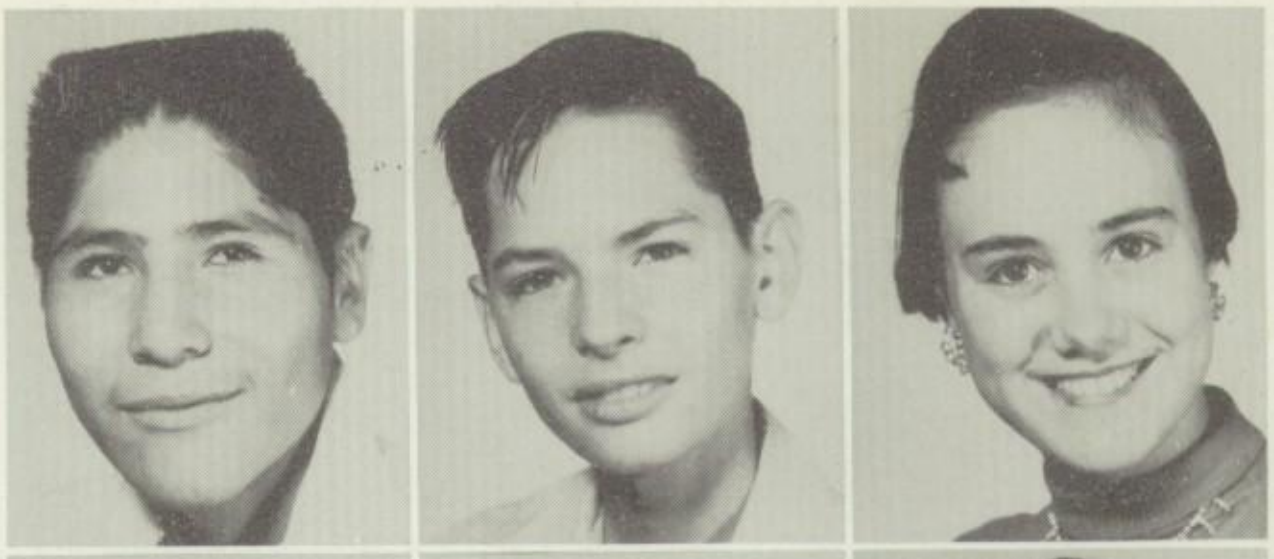

Jean Carlson

Geneva Hawpe

George Smith

Ronald Hardzog

Ronald Tate

Barbara McCracken

Shirley Cross

Theresa Nelson

Janette Robbins

Donald Roberts

Gail Wheeler

Martha Burgess

CHEER UP LADIES

THIRSTY?

LOVE-MAKING?

YOUNG LOVE

CAMPUS SWEETHEARTS

HUMPTY DUMPTY

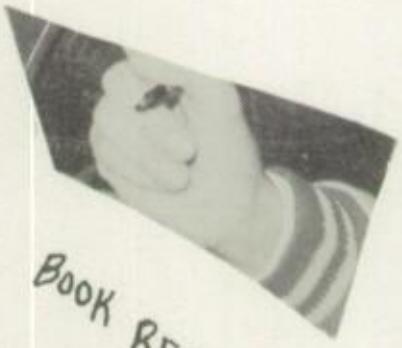

BOOK REPORTS

CHANGING PARTNERS

OBEYING THE RULES

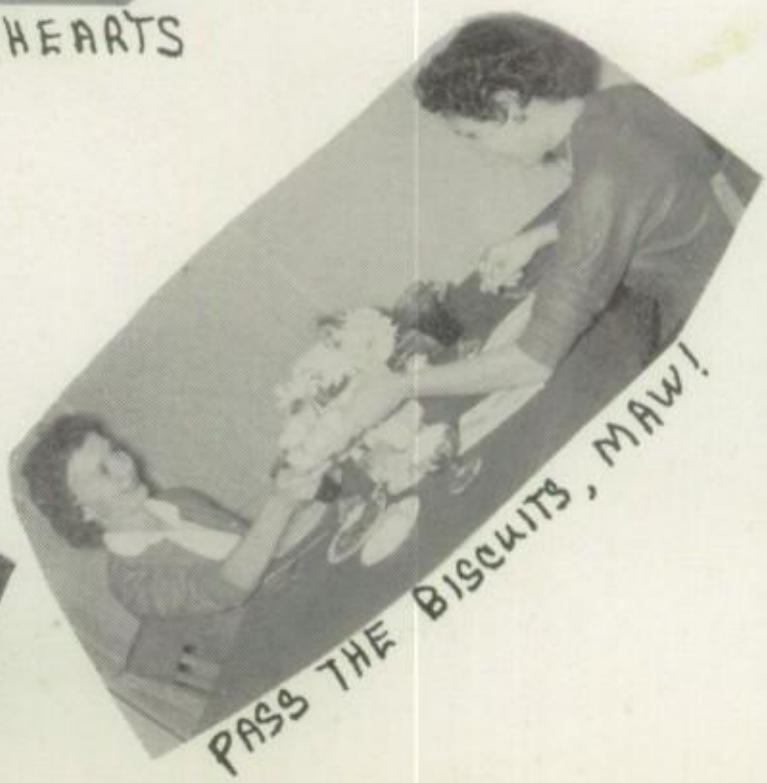

PASS THE BISCUITS, MAW!

FRESHMEN

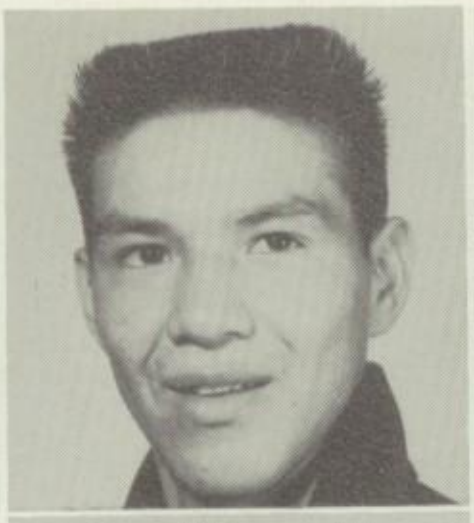

Shirley Sharp

Theodore Noyabad

Judy Smith

Francetta Komah

William Gardner

Cerita Mallow

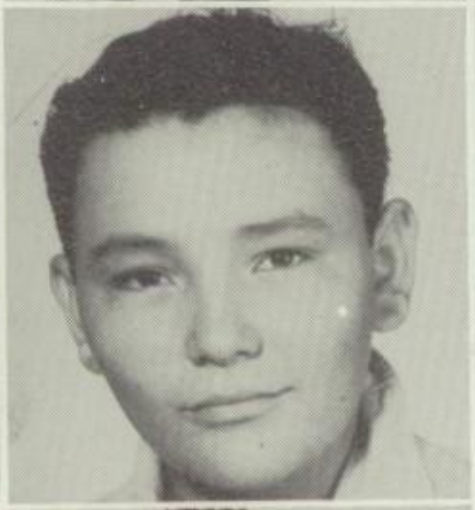

Loraine Smith

George Thompson

Mary Smith

Jimmy Wells

Barbara Strange

Craig Allen Scott

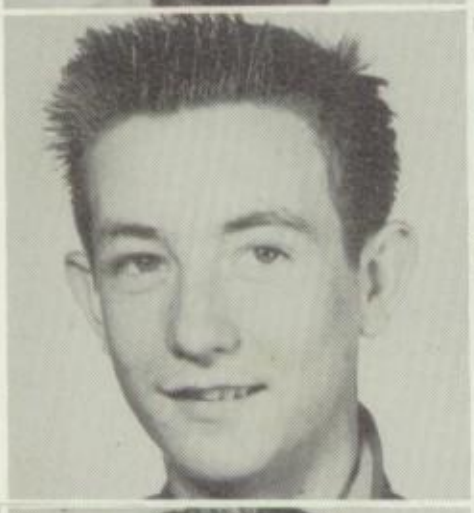

William Sanders
Vice-President

Patricia Wooth

Glen Pulliam

Mira Rohrer

Richard Henson

Patsy McCracken

Loren Jarvis

Victoria McCullar

Laverne Komah

Barbara Montgomery

Richard Kleeman

Deanna Ogle

Raymond Kolker

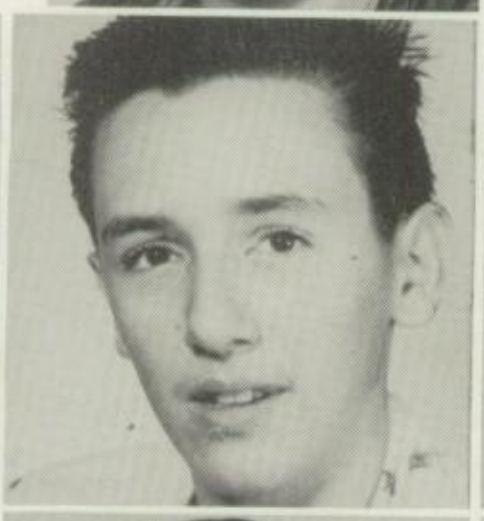

Imogene Pierce

Mikie Lodes

Violet Prince

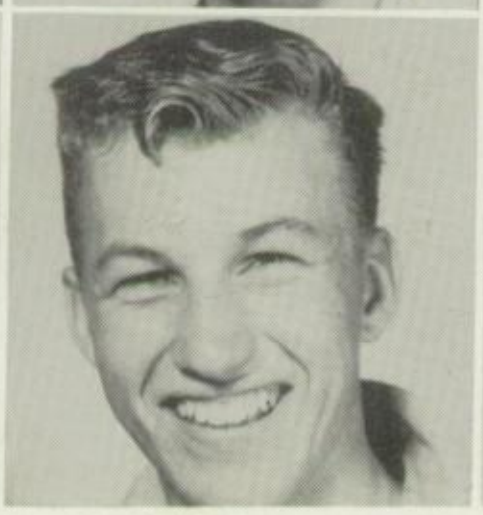

Iris Goodson

Lloyd Middleton

Ladonna Reid

Jerry Nelson

Clara Dean Bridges
Secretary

Gene Allen

Jimmie Lou Carr

Eddie Ahdosy

Lynne Colbert

Robert Baker

Sonja Columbus

Russell Biles

Pat Cunningham

Rita Jane Fails

Harry Briggs

Patricia Henson

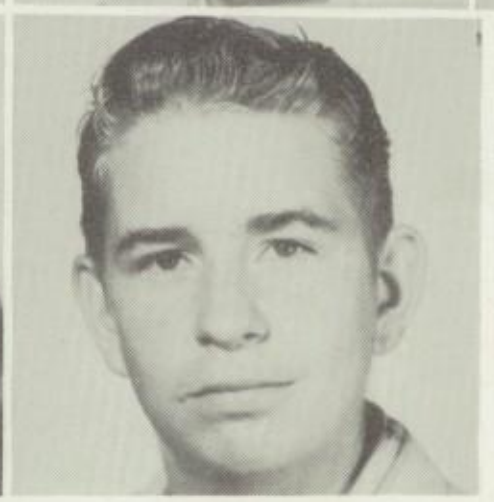

Billy Fesler
President

Janice Ann Glover

Gary Goodner

SOPHOMORES

HURRY!

LET ME IN

BOO-HOO

BO-BO

TWINS?

LOOKS MIGHTY "FAMILIAR"

SNACK TIME

OUR RUTH

A MA

HEY! WHERE'S JOE?

PARTY DOLL

HEY! WHERE'S WAYNE?

JUNIOR HIGH

Eighth Grade

Quinn Cremer

Judy Sanders

Charles Spencer

Linda Payne

Dustin Rhoades

Judith Bressman

Lawrence Ballou

Janice Glover

Jack Mansel

June Harrison

Eulist Jones

Janie Price

Sandra Whatley

Dale Roberts

Norma Bentley

Eighth Grade

Donna McCarty

Donald Penick

Geraldine Karr

Donald Burcham

La Juana Gardner

LaRoy Goodin

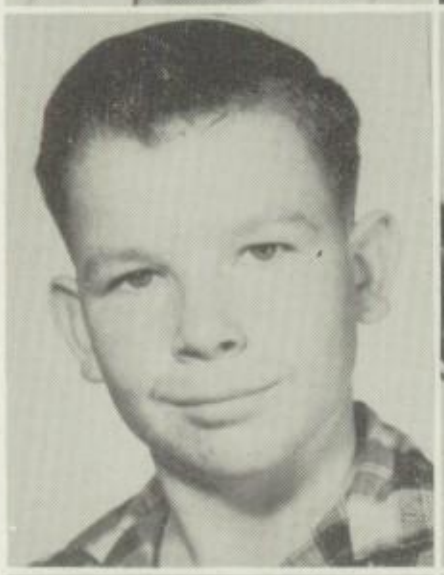

Carol Allen

David Sinor

Betty Burgess

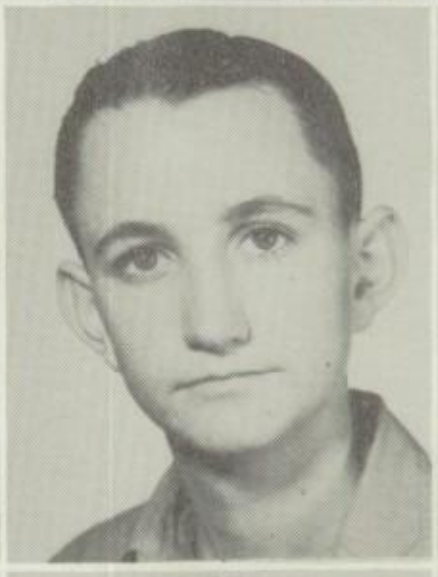

Carl Morris

Vada Ballard

Freddie Hocutt

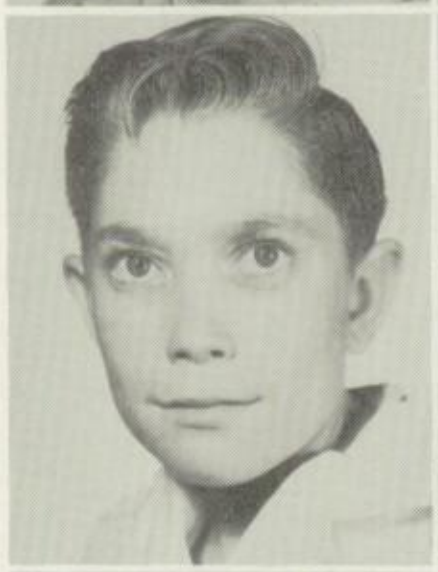

Robert Fesler

Jerry Miller

Bill Stephens

Playmates

Junior High Royalty

The Sanders Showoffs

Three Muskateers

Windy, Eh?

Champions

Pin-up Girl

Seventh Grade

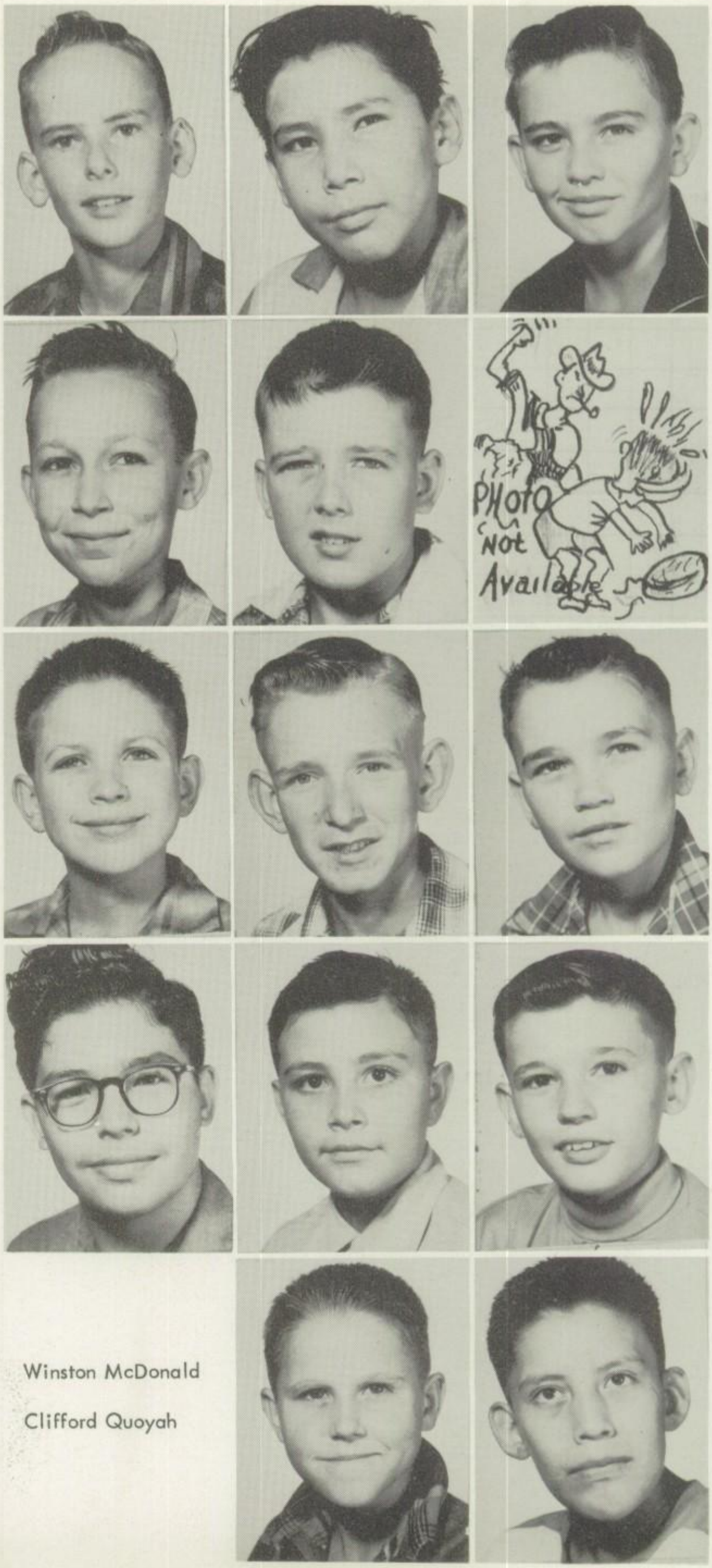

Wilford Tate

Johnny Tiddark, President

Nickey Wagner

Bobby Weger

Alden Wyatt

David Sanders

Monroe Bradley

Donald Patton

Wayne Martinez

Robert Rowell

Bob Stephens

Winston McDonald

Clifford Quoyah

Mr. Walkup-Sponsor

Seventh Grade

Milvadene Monks

Mack Keck

Donnah Renfrow

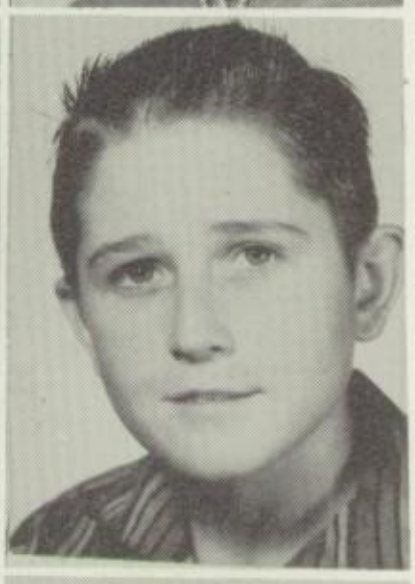

Roy Mansel

Janice Totite

Earl McClung

Roberta Whitewolf

Ronnie McCullar

Elaine Noyebad

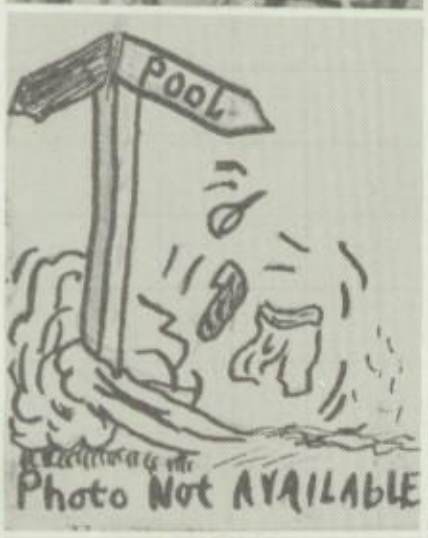

Franklin Middleton, Vice-Pres.

Patsy Goodin

Jerry Morris, Sec.-Treas.

Clyde Narcomey

Eugene Pierce

Noble Roberts

Seventh Grade

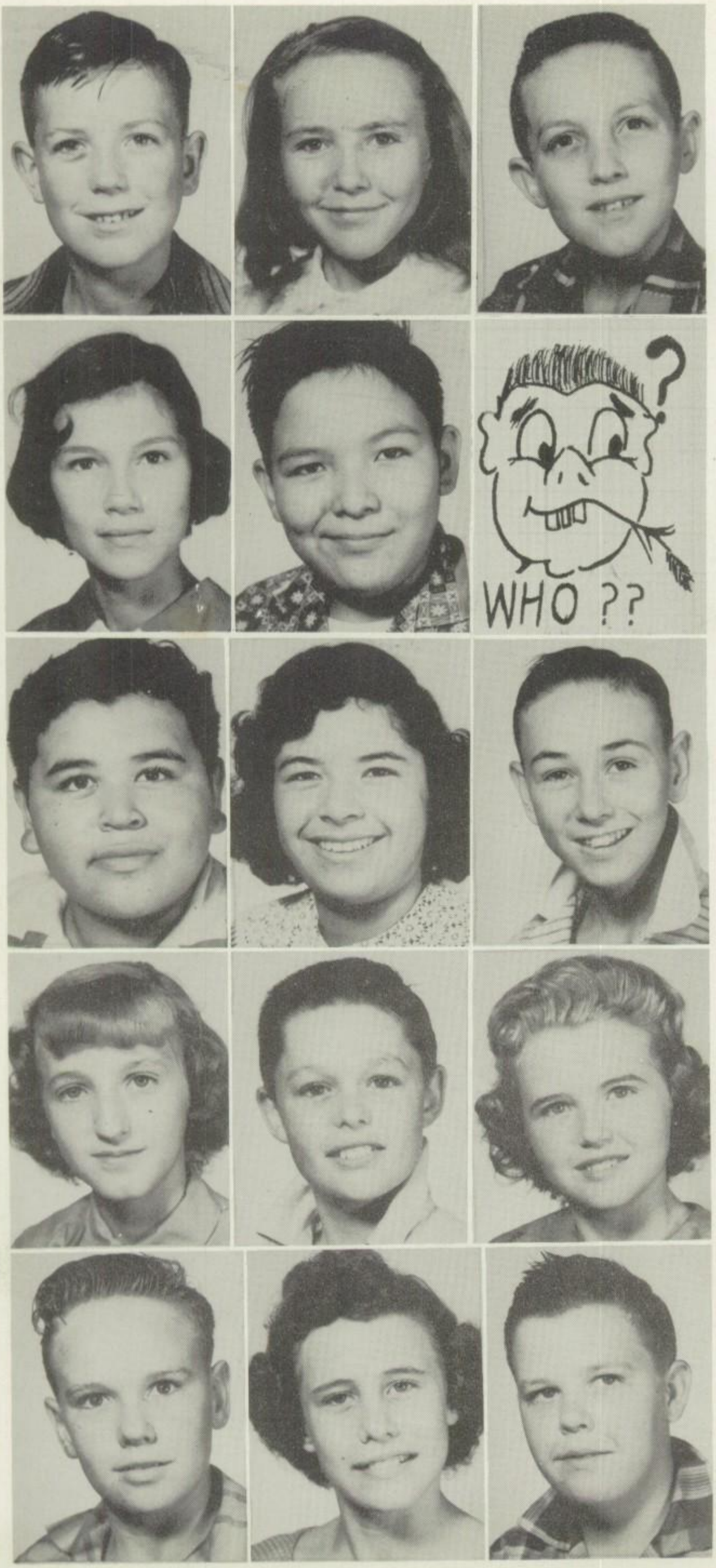

Jerry Abbott

Martha Bradley

Thomas Biles

Barbara Cross

Jess Chalepah

Sherrill Chesnah

Judy Columbus

Don Dunn

Mary DeMarcus

Orville Fesler

Paula Lawson

John Hardzog

Glenda McClung

Robert Jackson

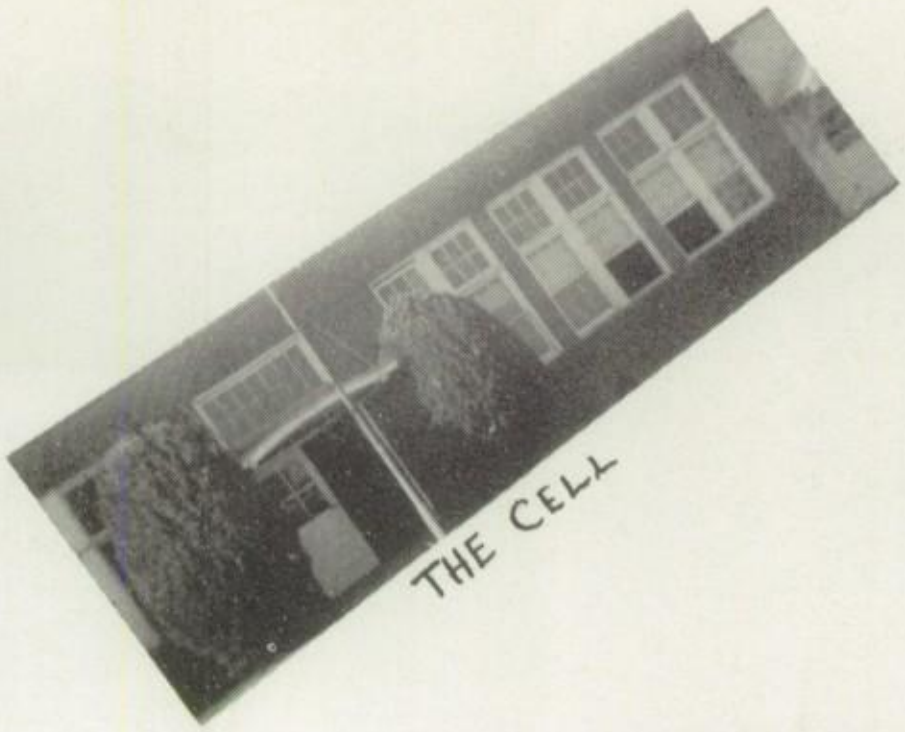

THE CELL

EXERCISING AREA

"THE LINEUP"

SNOW QUEEN

"CELLMATES"

ALL OVER NOW

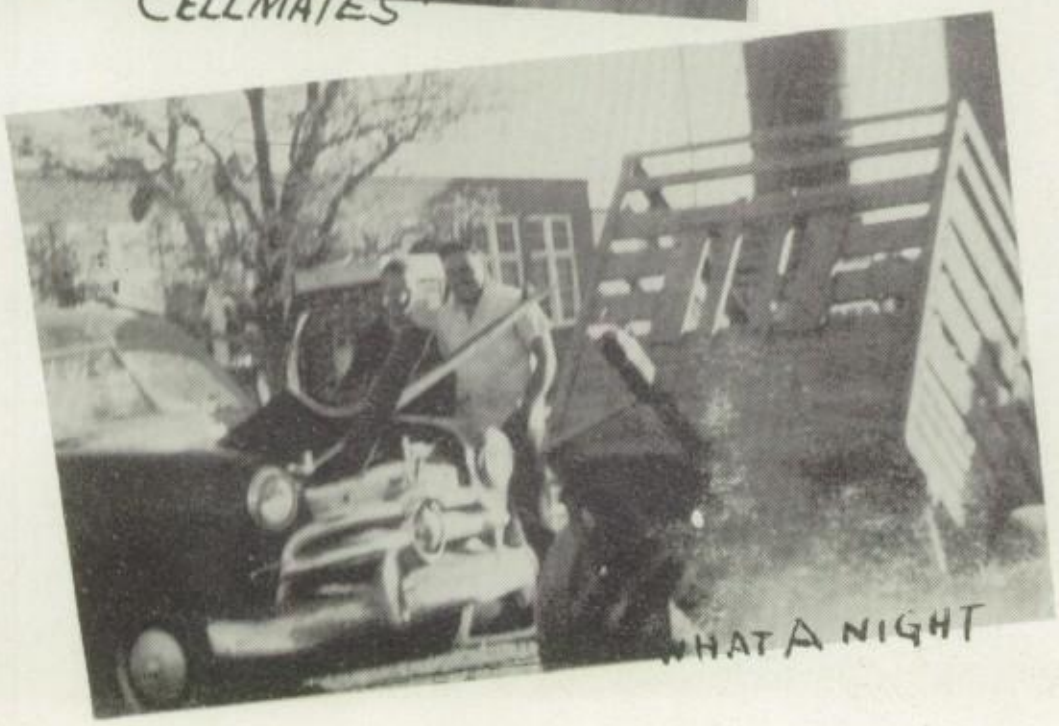

WHAT A NIGHT

MAN

Junior Class Play

BOY APPEAL

Characters

Odessa Obrams	La Donna Beavers
Wanda Bridges	Marion Strange
Virginia Kelly	Larry Payne
Barbara McClung	Dwight Lamb
Ruth Hilliary	Peggy Burns
Charles Kolker	Patsy Glover
Willard Wolf	Sharon Hise
David McClung	Dairl Ogle

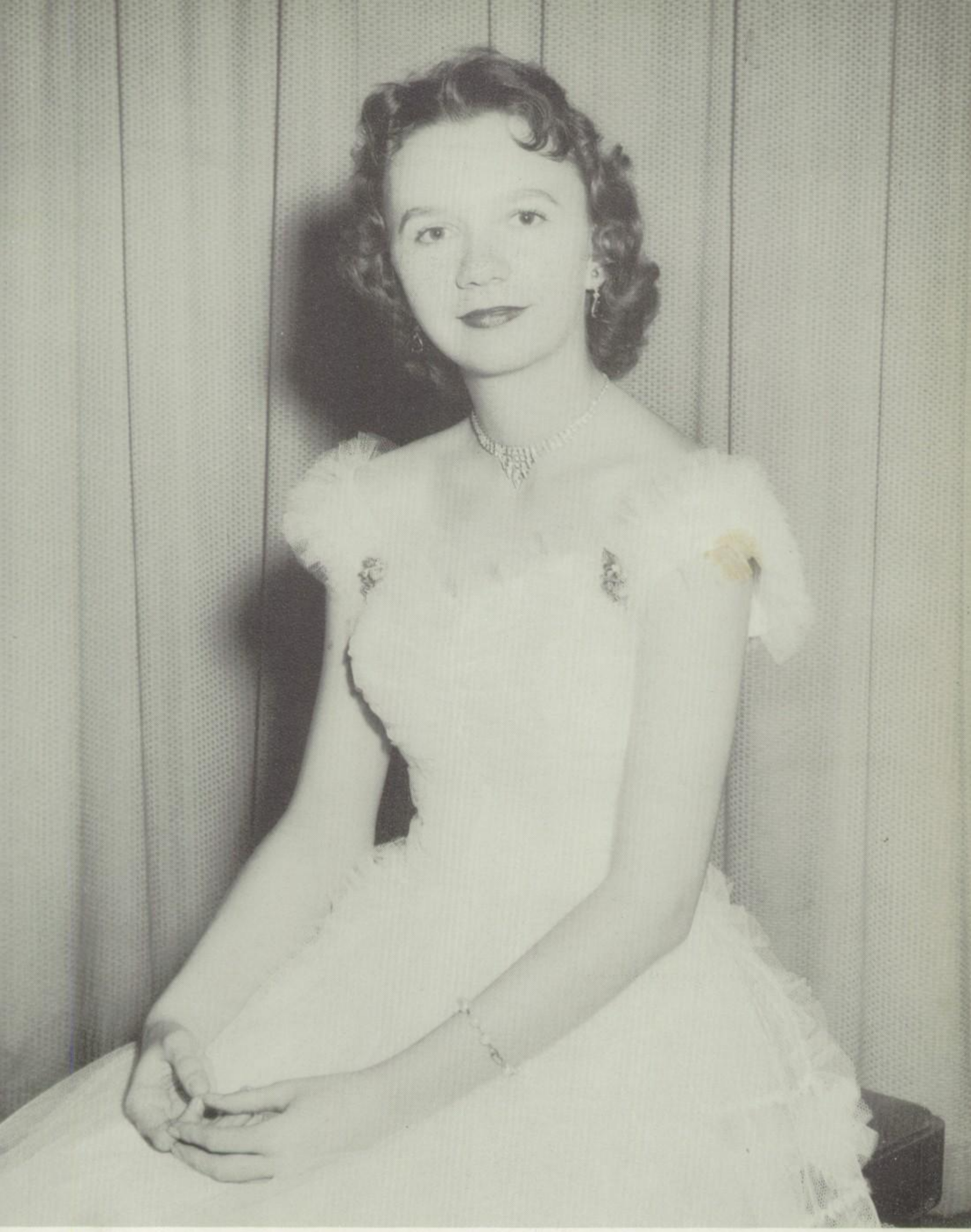

Annual Queen

PATRICIA KOLKER

Compliments of B. & M. DRUG - Elgin, Oklahoma

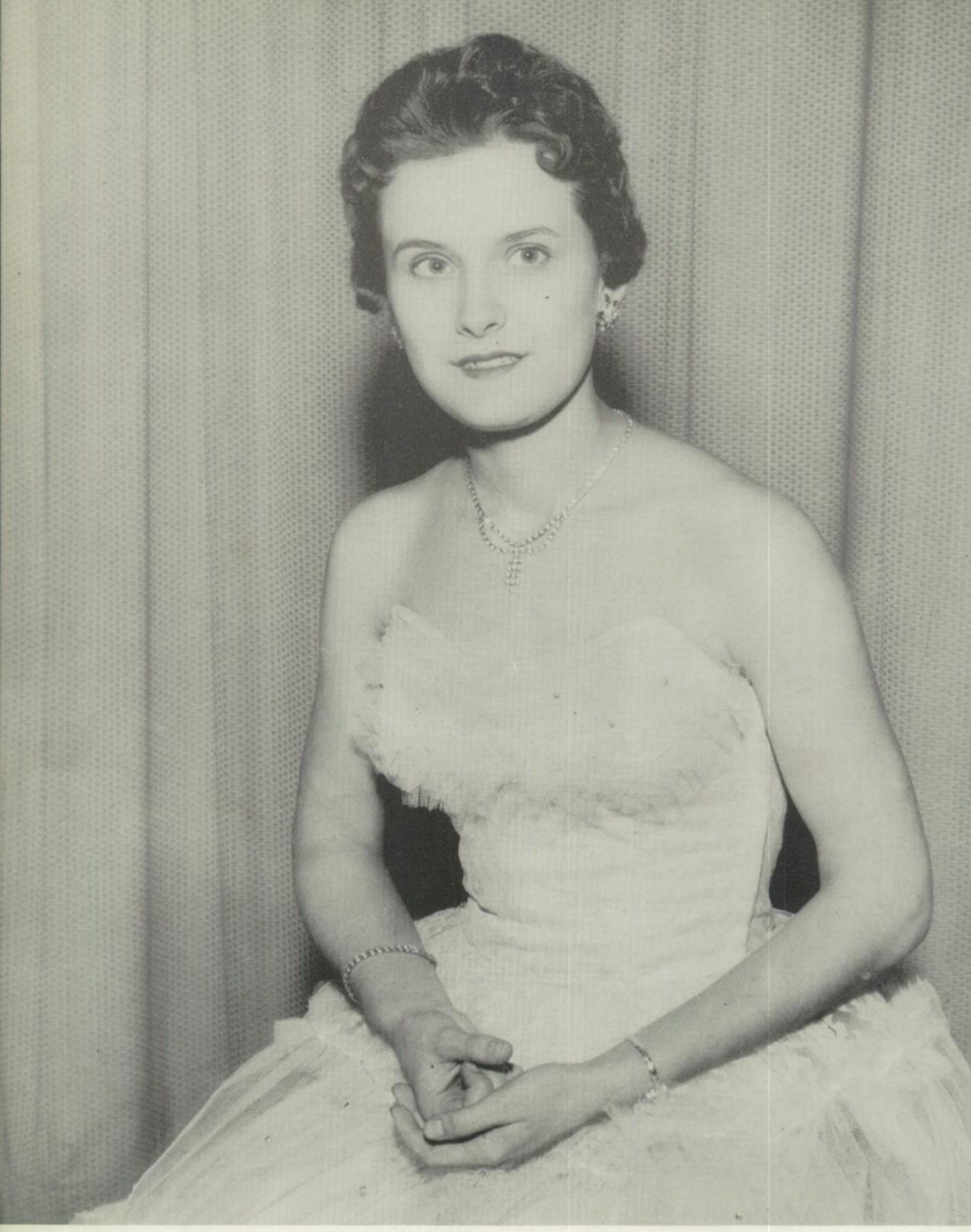

F. F. A. Sweetheart

JUNE SANDERS

Compliments of THE BANK OF ELGIN - A member of F.D.I.C.

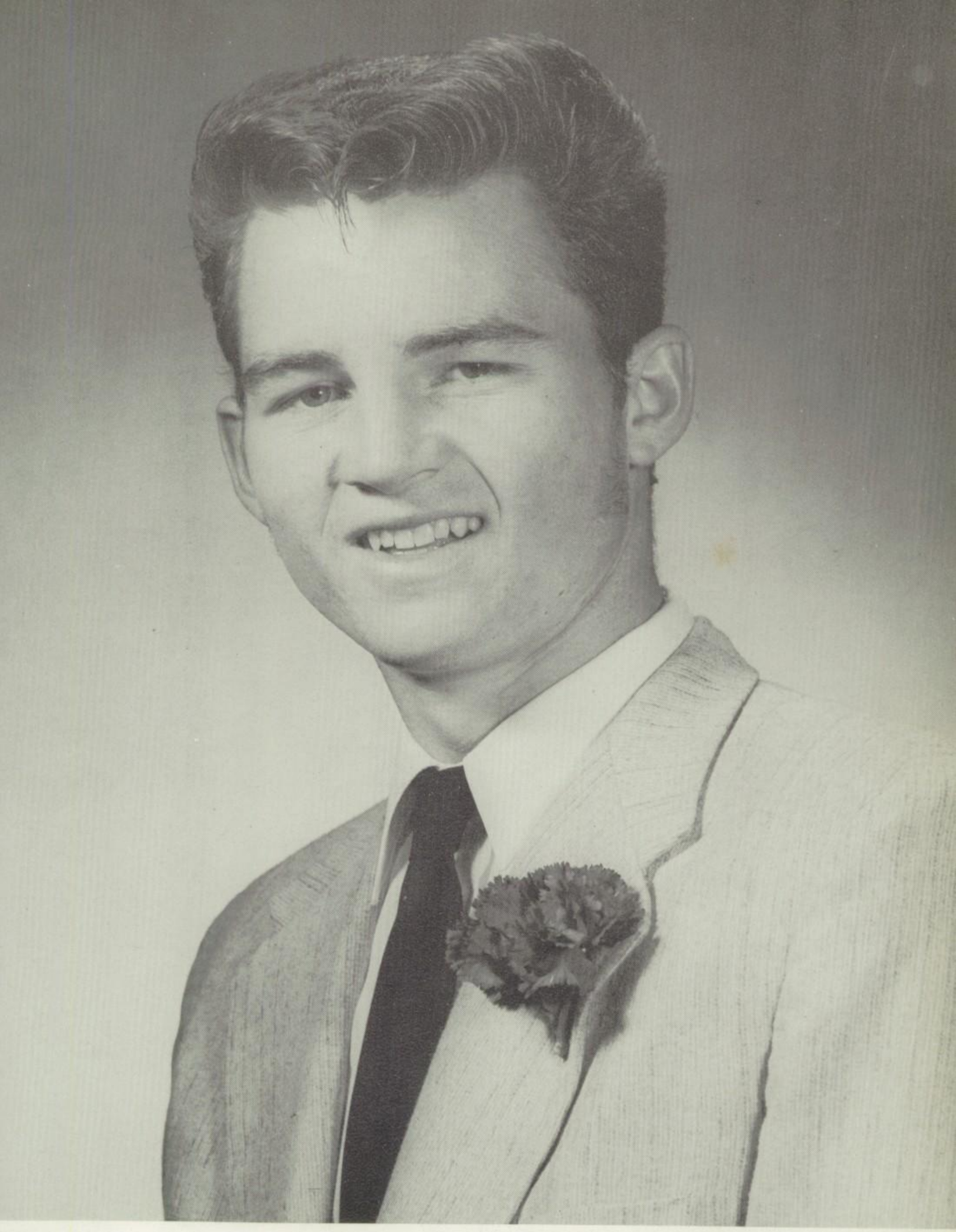

F.H.A. Sweetheart

WAYNE HAWPE

Compliments of ELGIN INSURANCE AGENCY - Elgin, Oklahoma

Basketball Queen

NORMA JEAN McGLOFLIN

Compliments of CARPENTER BODY WORKS - Mitchell, Indiana

Best All-Around Girl

JUNE SANDERS

Best All-Around Boy

DALE ROBBINS

Compliments of
NEEL'S GROCERY

American Legion Award

PATRICIA KOLKER

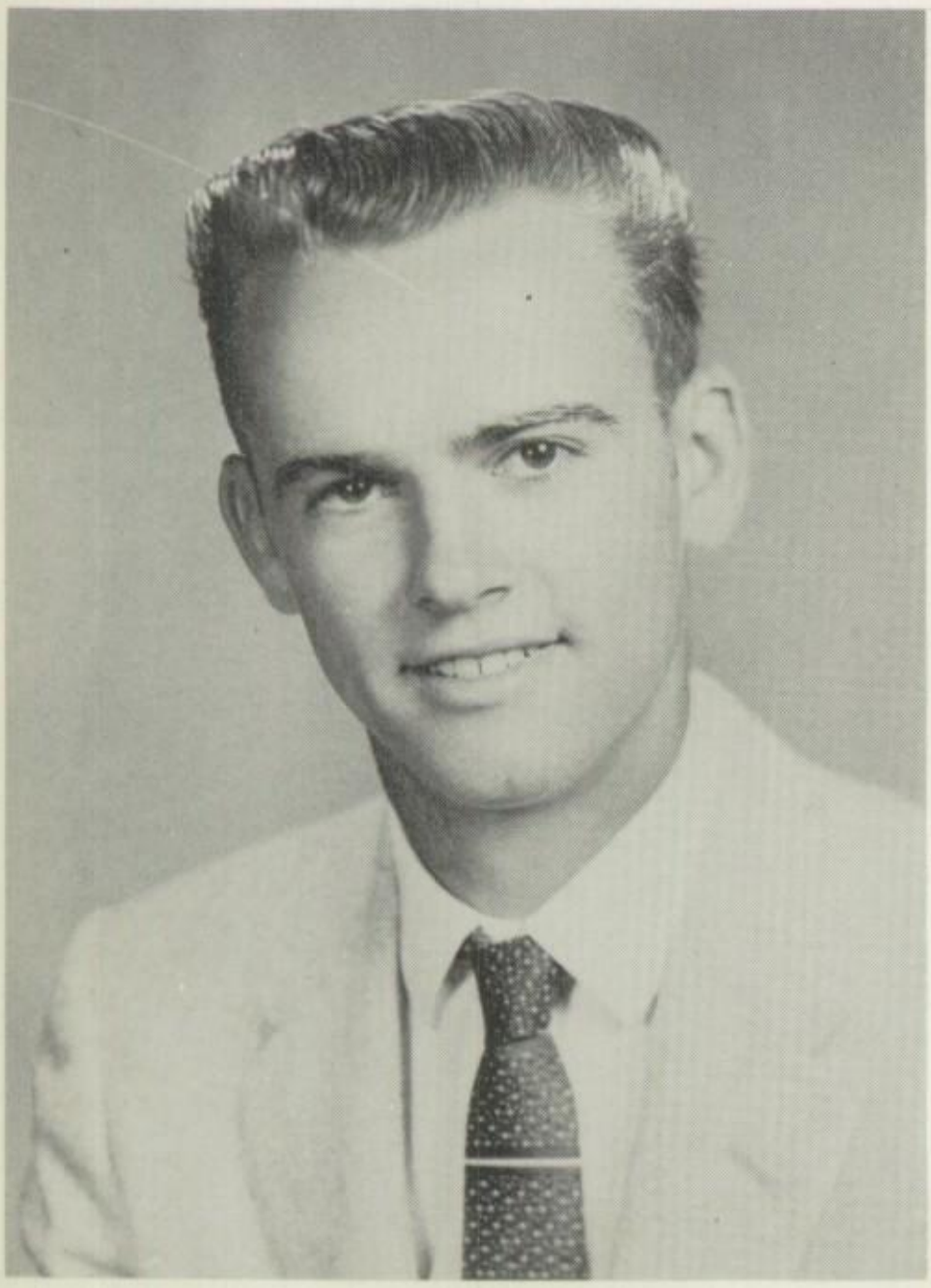

American Legion Award

WILLARD WOLF

Compliments of
HISE HARDWARE

American Legion Awards

JUNIOR HIGH SCHOOL

Clara Dean Bridges

Charles Spencer

GRADE SCHOOL

Lana Kay King

Roger "Buddy" Bridges

Compliments of HOLLEY FURNITURE CO. - Lawton, Oklahoma

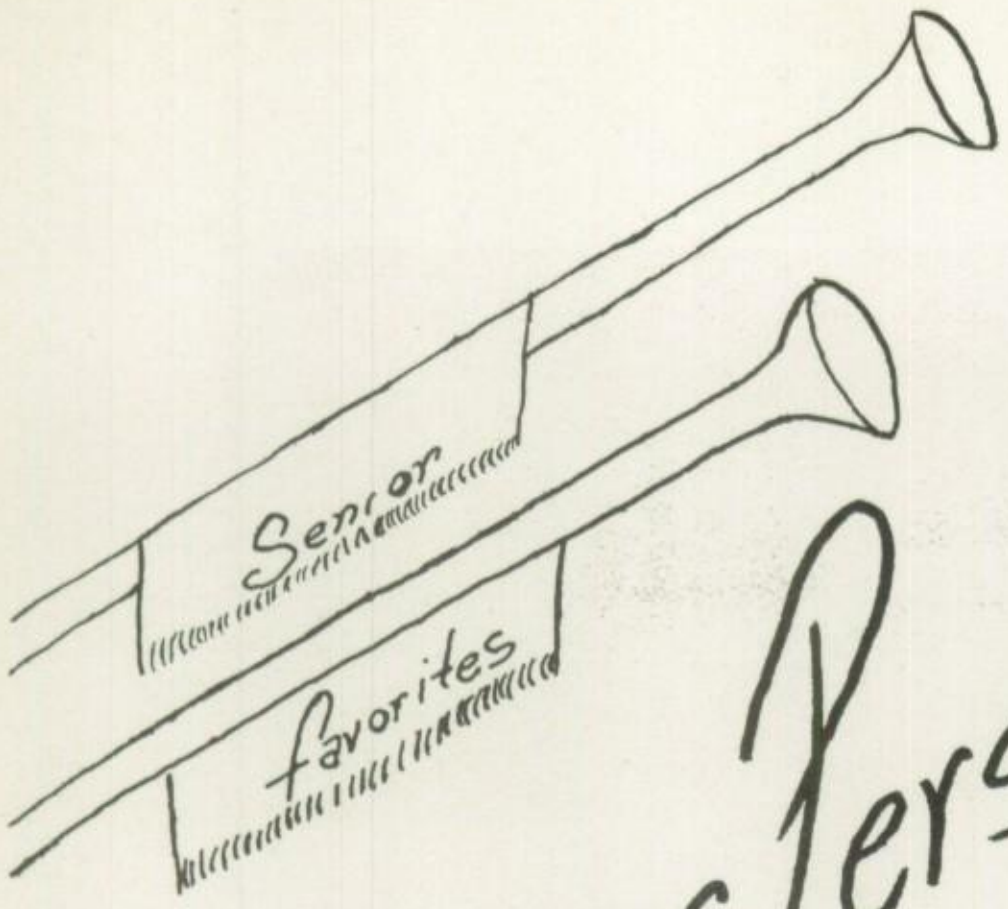

Senior Personalities

Most Beautiful - June Sanders
Most popular - Pat Kolker
Best All Around - Pat Kolker
Best Athlete - Clara prince
Best Dancer - Anita Hawpe
Most likely to Succeed - Pat Kolker
Best Natured - Sue Smith
Smoothest Line - Anita McClung
Most likely to be whistled at - Anita Hawpe
Biggest flirt - Beverly Dunn
Most Likely to marry - June Saunders

Most Handsome - - Richard Weber
Most popular - Dale Robbins
Best All Around - Tommy Morris
Best Athlete - Richard Weber
Best Dancer - Sam Rogers
Most likely to Succeed - Tommy morris
Best Natured - Marty Childers
Smoothest line - Sam Rogers
Most likely To be whistled at - R. Weber
Biggest Wolf - Richard Weber
Most likely to marry - Ralph Biles

ORGANIZATIONS

FUTURE HOMEMAKERS OF AMERICA
TOWARD NEW HORIZONS

Members Of F.H.A
And Advisor

F. H. A. OFFICERS

SEATED, left to right: Myrtle Tate, Treasurer; Betty Jo Bay, President; Suellin Smith, Secretary; Pat Kolker, Vice-President. STANDING: June Sanders, Historian; Odessa Abrams, Reporter; Rudean Roberts, Pledge Mistress; Sharon Hise, Pianist; Sue May, Parliamentarian; Wanda Bridges, Song Leader.

F. H. A. CLUB MOTHERS

Mrs. Jeff Glover

Mrs. C. E. Bay

Compliments of COCA COLA BOTTLING COMPANY - Lawton, Oklahoma

Tea for two

Wee hours of the morning

Instructor

Cleaning Venetian Blinds

Remember your table manners.

FUTURE FARMERS OF AMERICA

VOCATIONAL AGRICULTURE FFA

Haircut

CHAMPION SCHOOL GROUP
Five Shorthorn Steers
TULSA STATE FAIR 1956

Shampoo

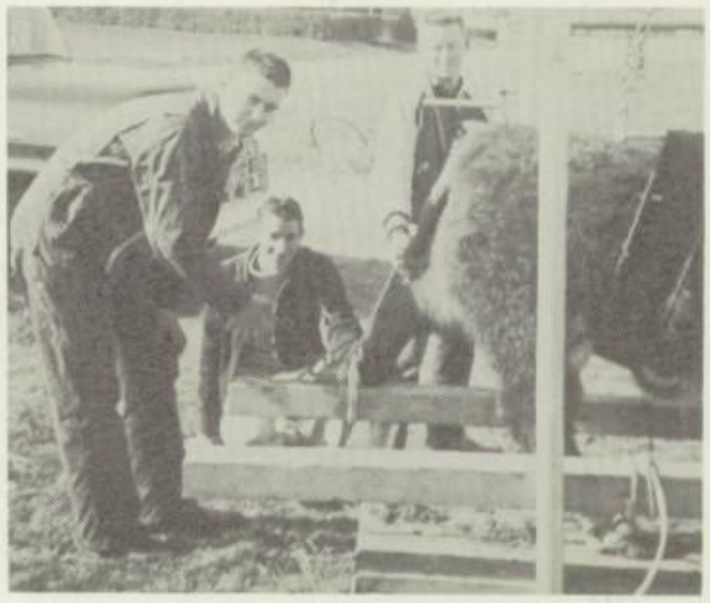

Manicure

Cheerleaders

Odessa Abrams Norma Jean McGloflin Myrtle Tate Pat Henson Beverly Dunn Betty Jo Bay

Pep Club

LEADERS, left to right: Pat Henson, Betty Jo Bay, Beverly Dunn, Norma Jean McGloflin, Myrtle Tate, Odessa Abrams. FIRST ROW: Donnah Renfrow, June Harrison, Judith Bressman, Glenda McClung, Barbara Montgomery, Mary Smith, Mira Jane Rohrer, Sandra Dunn, Carol Allen, Judy Sanders, Lynne Colbert, Janice Glover. SECOND ROW: Norma Bently, Paula Lawson, Judy Columbus, Imogene Pierce, Milvadean Monks, Judy Duke, Ruby Dinse, Janette Robbins, Patricia Wooth, Sonja Columbus. THIRD ROW: Pat Kolker, June Sanders, Jean Scott, Janis Glover, Deanna Ogle, Rita Fails, Patsy Glover, Sharon Hise, Marion Strange, Mary Skrdle, Rudean Roberts. FOURTH ROW: Shirley Sharp, Judy Smith, Clara Bridges, LaDonna Beavers, Ruth Hillary, Patsy Sanders, Geraldine Karr, Theresa Nelson. FIFTH ROW: Roberta Whitewolf, Sandra Whatley, Janie Price, Vada Ballard, Launa Gardner, Linda Payne.

Basketball Queen and Escort

Wayne Hawpe and Norma Jean McGloflin

"Queen" Norma

Annual Queen Crowning

Compliments of RAMEY AUTO SALES - Lawton, Oklahoma

High School Basketball Team

FIRST ROW: Harland Penick, C. C. Hardzog, Wayne Hawpe, Warner Lawson, Dale Robbins, Larry Payne, Willard Wolf. SECOND ROW: Nelson Plumbtree, Johnny Cremer, Kenneth Goodin, Elbert Bentley, Gene Kolker, Richard Weber, Glen Briggs, Bobby Miller, Mr. Sahmaunt.

Junior High Basketball Team

FIRST ROW: William Sanders, Theodore Noyabad, Jerry Miller, Bobby Baker, Raymond Kolker, Mikie Lodes, Richard Henson. SECOND ROW: Laverne Komah, Jerry Nelson, Gene Allen, Mr. Sahmaunt, Billy Eesler, Eddie Abdosy, Harry Briggs.

follow The Owls

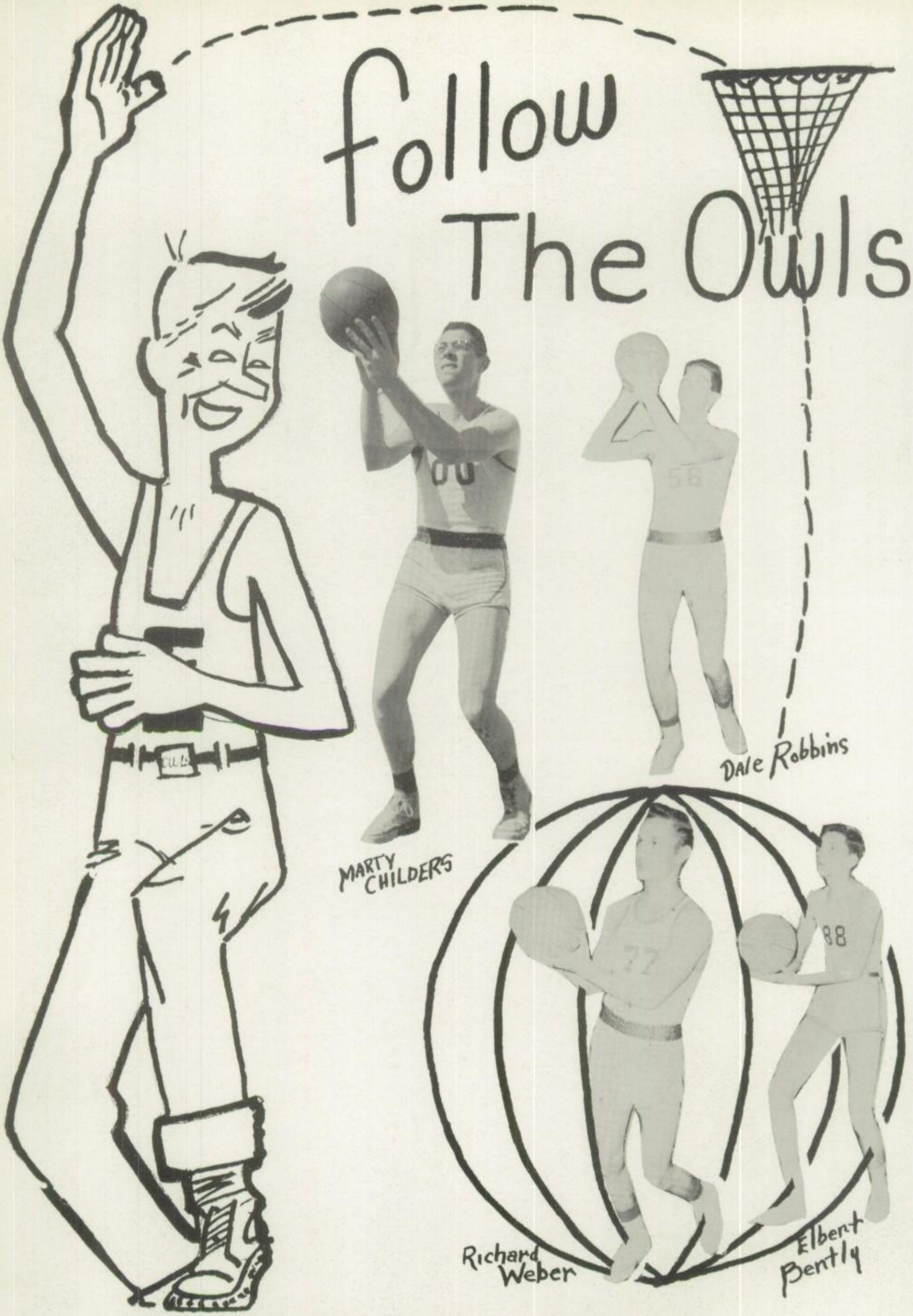

Larry Payne

Warner Lawson

Glen Briggs

John Cremer

Coach "Ace" Sahmaunt

Jim McCoy

Harland Pennick

Bobby Joe Miller

Girls Glee Club

Baseball Team

FRONT ROW, left to right: Nelson Plumtree, Dwight Lamb, Wayne Hawpe, Larry Payne, Willard Wolf. 2nd ROW: Ralph Biles, Richard Weber, Glen Briggs, Jimmy McCoy, Elbert Bentley. 3rd ROW: David McClung, Gene Kolker, Marty Childers, Mr. Sahmaunt.

Scenes from our lunchroom

CAFETERIA

Mrs. Hensley
Mrs. Keeney

Patsy McCracken
Mrs. Lodes

Mrs. Berryhill

Purple On The Moon

An Operetta by the Fifth and Sixth Grades

Bus Drivers

KNEELING, left to right: Ben Horstman, Mechanic; Mr. Rhoades, Bus No. 6; Ralph Biles and Thurman Toombs, Bus No. 2; Richard Weber, Bus No. 7. STANDING: Archie Goodin, Bus No. 3; Wayne Hawpe, Bus No. 4; Marty Childers, Bus No. 5; Dale Robbins, Bus No. 9; Richard Dodson, Bus No. 1.

Business Classes

Typing II

The Owl-Gin Chat
Anita McClung - Suellin Smith
Asst. Editor Editor

Beginners

Shorthand

MOTHER IS A FRESHMAN

A 3 ACT COMEDY BY ANNE C. MARTENS

CAST

Mrs. Abagail Abbott - Anita Hawpe
Susan - Anita McClung
Mrs. Miller - Pat Kolker
Sylvia - Rudean Roberts
Helen - Sue Smith
Clara - Sue May
Bunny - Beverly Dunn
Carrie - MYRTLE TATE
Marge - BETTY BAY
Bill - Richard Weber
Dean Gillingham - TOMMY Morris
Professor Michaels - Elbert Bently
Jack - Ralph Biles
Bobo - Marty Childers
Howie - James Cunningham

PRESENTED BY THE ELGIN SENIOR CLASS

MARCH 8, 1957

Marty J. Childers

Senior Play

"MOTHER IS A FRESHMAN"

After the play

Still in costume

Oops! Sorry

Elgin School Song

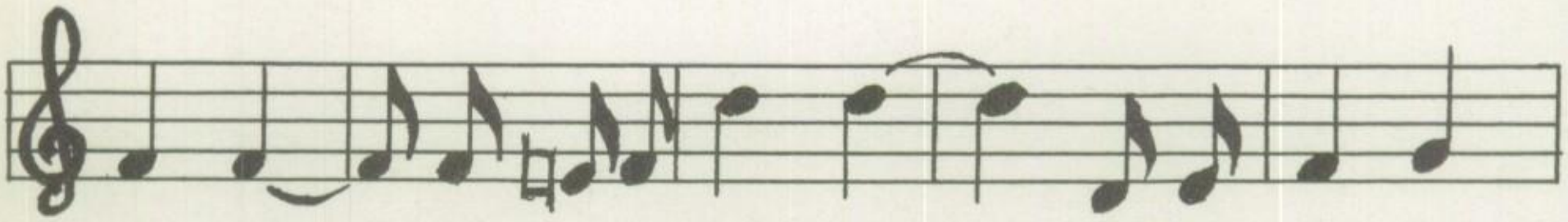

Joy-ous, and ev-er loy-al, Let us boost for

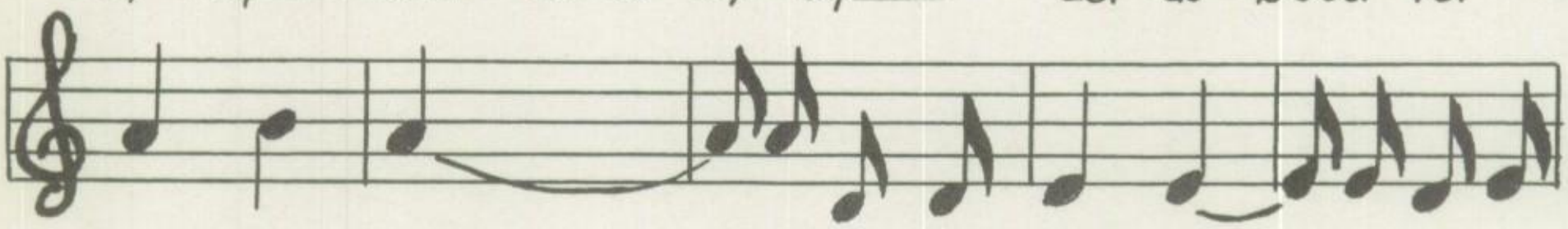

our "Old High", Let ev-'ry heart sing, Let ev-'ry

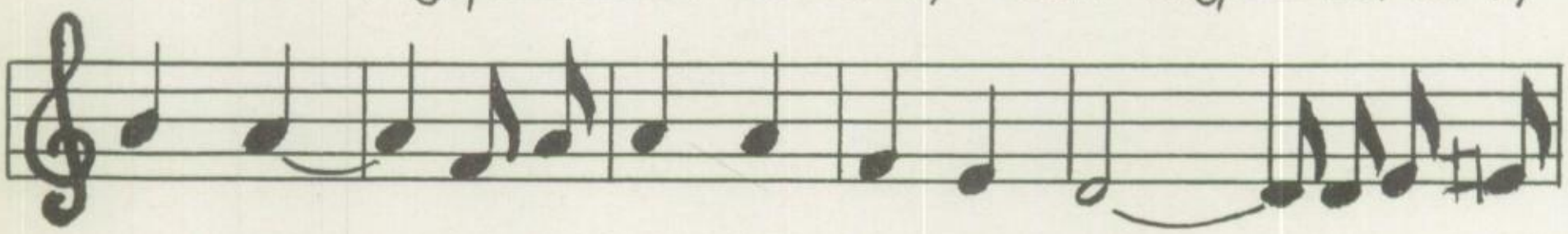

voice ring, There's no time to grieve or sigh; It's ev-er

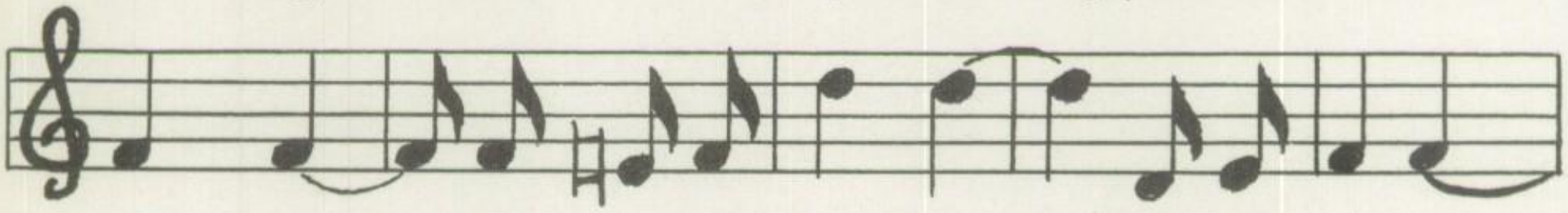

on-ward, our course pur-su-ing, May de-feat ne'er

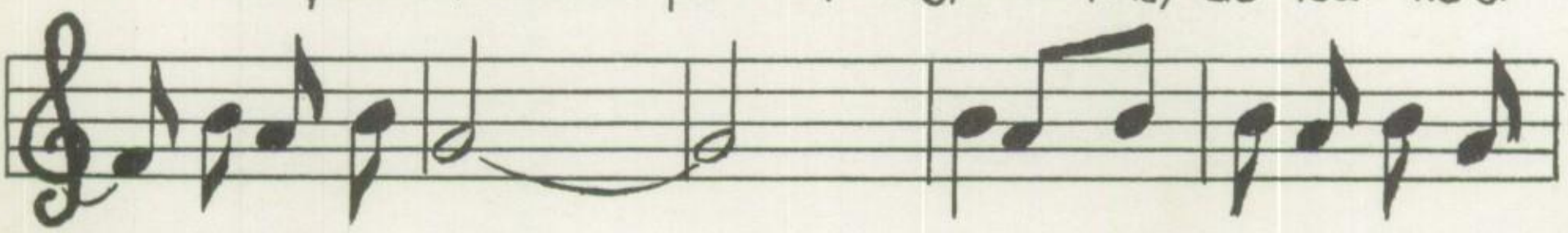

our ar-dor cool; But, u-ni-ted, we will

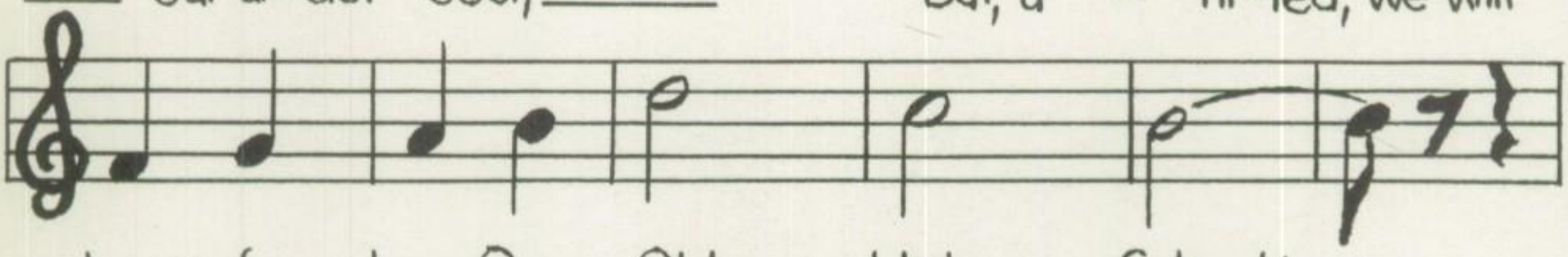

boost for her, Our Old High School!

Appreciation

To the man, Dr. Farrar, who in 11 years of service as superintendent, has molded and made the high standards of the Elgin High School, we, the annual staff, offer homage. His guidance, understanding, and good fellowship will be with us for many years to come. We realize this more now that we are leaving and can only say, "We appreciate you more than you will ever know."

GRADES

Grade School

Snaps

In The Lunchroom

Sixth Grade

Cuma Lee Doyle, Teacher

1st ROW: Joyce Bowden, Judy Tissychy, Ruth Motah, Buddy Bridges, Lester McCracken, Patsy Athey. 2nd ROW: Tommy Morris, Judy Wells, Marilyn Thompson, Jeanette Martinez, Eugene McClung, Royce Bowden. 3rd ROW: Judy Carlson, Wanda Ballard, Johnny Jones, Fagon Whitewolf.

Sixth Grade

1st ROW: Nelva Jo Bigbow, Johnny Farrar, Sandra Lake, Jean Koetter, Billy Hocutt, Barbara Hendricks. 2nd ROW: Roy Strange, Mary Pahdocony, Pamela Tieyah, Mary Fesler, Velma Nance, David Middleton. 3rd ROW: Lana King, JoAnn McCarthy, Wilma Settle, Shirley Lawson, Lavita Keller.

Lucky Seven

Lunchroom Helpers

Library

Fifth Grade

1st ROW: Vola Bressman, Myron Burcham, Gwynth Bailey, Jimmie Glover, Joan Fails, Marvin Livingston. 2nd ROW: Oliver Blackstar, Elmer Barnett, Lahoma Roberts, Ralph McCullar, Joe Watson, Billie Sue Revel. 3rd ROW: Fred Smith, Thomas Chibitty, Larry Schlegel, Sandra Mansel.

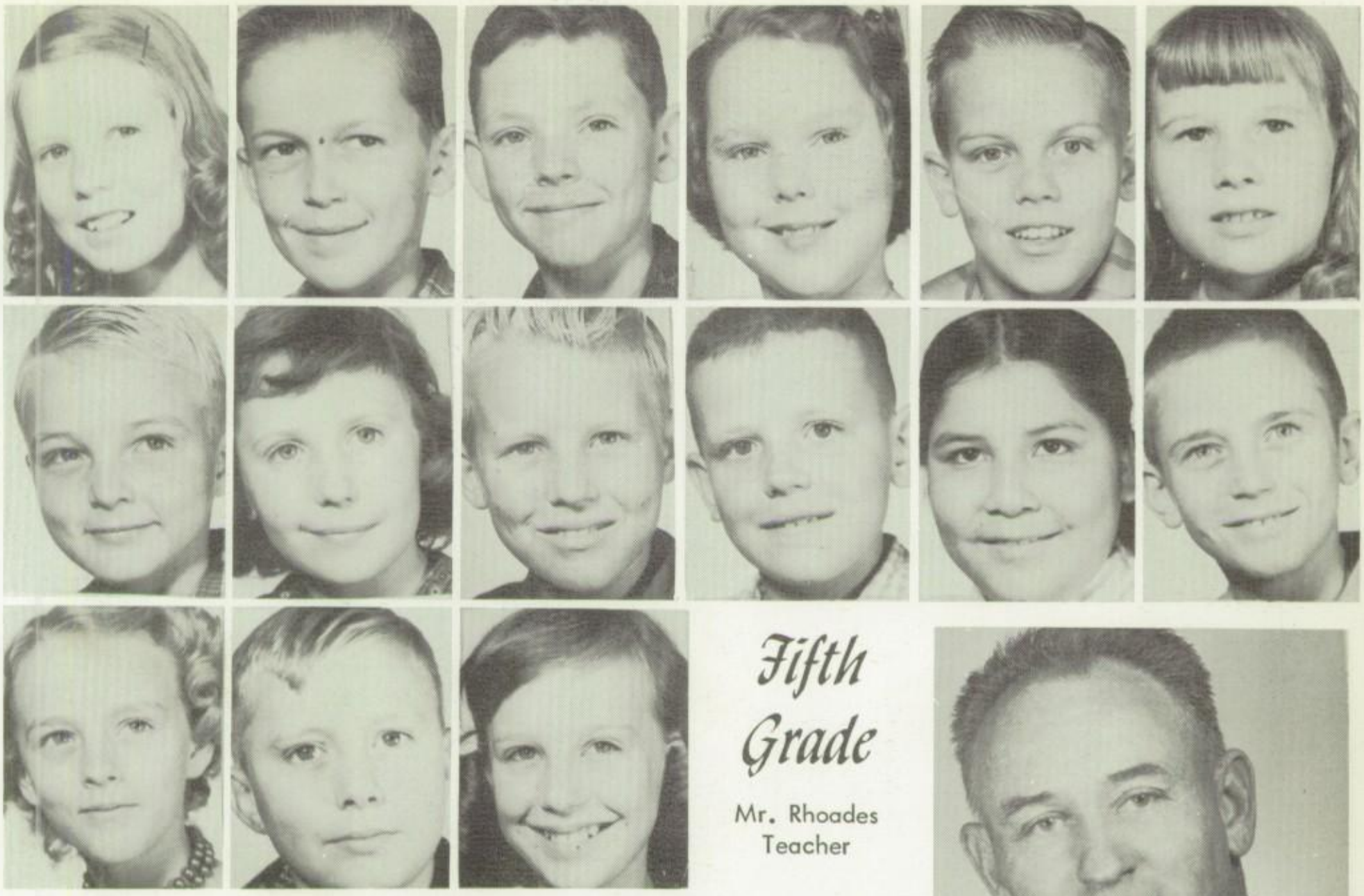

Fifth Grade

Mr. Rhoades
Teacher

1st ROW: Beverly Flood, Ray Weger, Richard Garrett, Judith Allen, Howard Kleeman, June McDonald. 2nd ROW: David Redfearn, Mary Ellen Ryan, Robert Kolker, Freddie Ferrell, Shirley Whitewolf, Warren Fesler. 3rd ROW: Elizabeth Middleton, Billy Iams, Velma Barnett.

Fourth Grade

1st ROW: Carol Keeney, Henry Hardzog, Charlette Daugherty, Linda Briggs, Frankie Komah. 2nd ROW: Hank Leonard, Linda Sharpe, Tommy Sanders, K'ola Scott, Kathryn Sanders. 3rd ROW: Carolyn Stephens, Judy Cyrus, Bobby Apala, Philip Columbus, Robert Tissychi. 4th ROW: Steve Shull, James McClure, Diane Conrad, Alvin Hendricks, Douglas Pahdacony. 5th ROW: Janet Hood, Jessie Burgess, Barbara Hale.

Social Science Class-Measuring

Happy Warriors

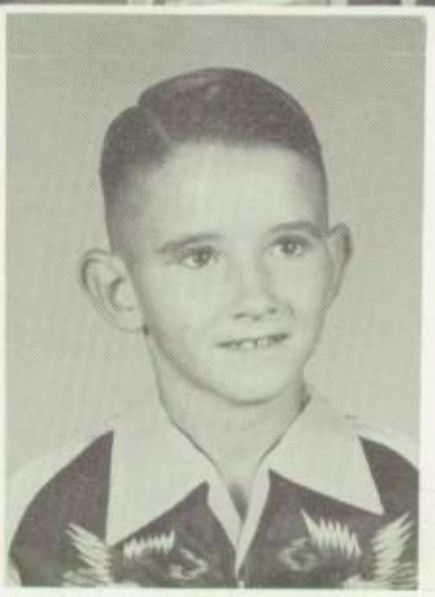

Robert Hundley

Mrs. Beatrice Johnson

Checking Books

1st ROW: Carolyn Carlson, Richard By Bee, Curtis Bradley, Shirley Mansel, Darol Keeny, Richard Williams. 2nd ROW: David Kolker, Joey Kelsey, Billy Bridges, Jane Kolker. 3rd ROW: Truman Quoyhah.

Fourth Grade

Room Activity

1st ROW: Dickie Bridges, Aneeda Bigbow, Patrick Timberlake, Robert Pewewardy, Thomas Flood, Judy Griffin. 2nd ROW: Thomas Narcomey, Barbara Sinor, Richard Cizek, Jerry Stallings. 3rd ROW: Volene Lawson.

Fourth Grade

Mary Grauer, Teacher

1st ROW: Silas McCarty, Edgar McCracken, Linda McDonald, Myrie Nance.

2nd ROW: Robert Oliver, Kaylene Pratt, Dennis Redfearn, Sharon Shunkahmolah.

3rd ROW: Patricia Thurmond, Dennis Tissychy, Jane Ann Watson, Tommy Glover.

Third Grade

"Weather Study"

Miss Edna Mae Roberts, Teacher

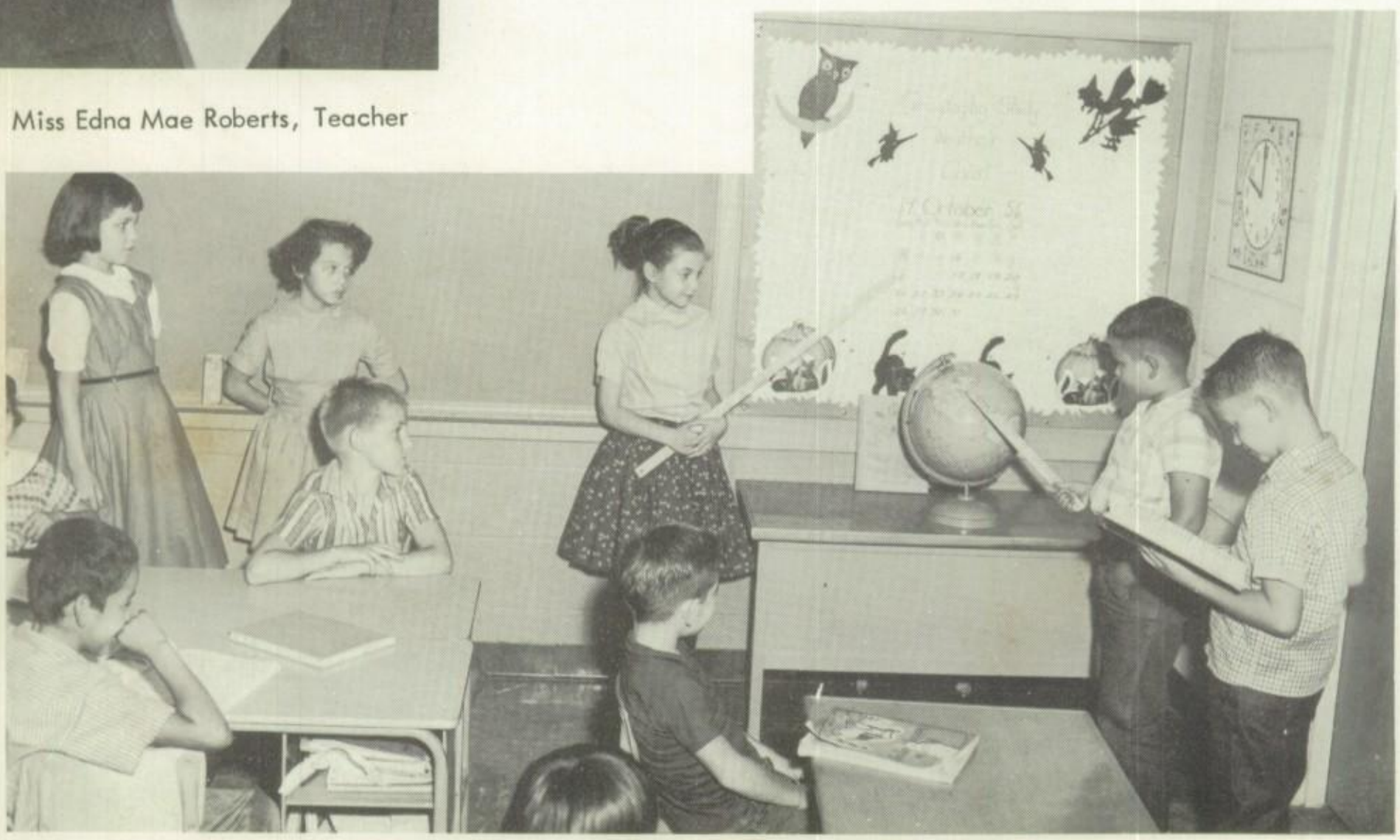

Third Grade

1st ROW: Bobbie Abshire, Janet Allen, Russell Baker, Max Bender.

2nd ROW: Charles Bradley, Ronald Cooper, Linda Cross, Ray Farrar.

3rd ROW: Donna Sue Glover, Reta Hendricks, LaDale Jones, Hope Kelsey, Laverna Komah, Larry Madrell.

"Arithmetic is Fun"

1st ROW: Alan Athey, Ella Ruth Ahdosy, Bobby Bay, Susie Cremer, Louis Chasenah, Diane Deuson.
2nd ROW: John Doyle, Chenista Evans, Ronnie Garrett, Kayla Glover, Byran Gooday, Patricia Jones.

Third Grade

"Look at the Birdie"

1st ROW: Luena King, J. B. Massey, Barbara Love, Richard Pierce, Janice McCarthy, Ronald McClure.
2nd ROW: Jack Montgomery, Claudia Quannamemywermy, George Middleton, Carol Jean Shull, Doris Faye Weger, Tommy Lee Blackstar.

Third Grade

Mrs. Virginia Besett

Group Picture

1st ROW: Jimmie Wint, Colleen Glover, Donnie McCracken, Beverley Bigbow, Larry Keck, Robert Cooper. 2nd ROW: Kathryn Athey, Ada Fesler, Joseph Shunkahmolah, Barbara Flood, Donald Bray, Richard Carlson. 3rd ROW: Lorita Weger, Wilbern Abshire.

Second Grade

1st ROW: Otto Mahsetky, Duane Mansel, Gaylene Sanders, Jimmy Tate, Albert Plunkett, Patricia Williams. 2nd ROW: Sharon Daugherty, Ronald Mansel, Winifred Whitewolf, Kay Garrett, Earl Burgess, Jr., Mona Lee Karty. 3rd ROW: Mary Jones, Edward Wahkinny.

Second Grade

Beulah Bentley, Teacher

1st ROW: Shirley McCullar, Lawrence Cizek, Mike Leonard, Randy Hise, Karen Sue Wahkinney. 2nd ROW: Barbara Ball, Derald Cross, Marc Schultz as Humpty Dumpty, Gerald Cross, Rita Griffin.

First Grade

GROUP ACTIVITY

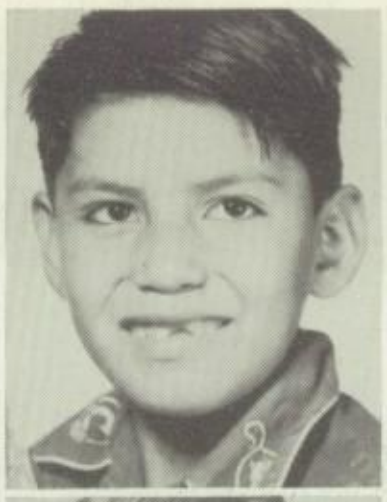

First Grade

Characters from our Christmas Play

1st ROW: Ronald Lawson, Billy Stallings, Lawrence Quoyah, Galvus Pratt, Phillip Tinsley. 2nd ROW: Clyde Middleton, Charlotte Glover, Rachel Kelsey, Ginny Lou Watson, Larry Laurenzanna. 3rd ROW: Marc Schultz, James A. McDonald.

Miss Gaster, Teacher

Rhythm Band

1st ROW: Cecil Penick, Paula Milner, Scott Gooday, Phyllis Ham, Curtis Jump. 2nd ROW: Judy Garrett, George Bradley, Donald Burgess, Ronald Burgess, Betty Williams.

First Grade

Mrs. Ruth Deuson
Teacher

Characters in Play

Class Outside

1st ROW: Claudia Gooday, Tommie Lake, John Chasenah, Mac Dove, Pamela Love.
2nd ROW: Donnie Skaggs, Linda Wyatt, Donnie Bridges, Tommy Harrison.

First Grade

Rhythm Band

Dolls in Play

Room View

GRADE SCHOOL AT PLAY

Donnie and Ronnie Burgess

Grade School Twins

ADVERTISING

BAILEY'S CITIES SERVICE

2ND AND FERRIS ELGIN 5-3110

LAWTON

OKLAHOMA

SENIORS, BUY YOUR CARS

AT

MADDEN AUTO SALES

LAWTON OKLAHOMA

PANHANDLE SERVICE STATION

MEDICINE PARK, OKLAHOMA

PHONE 862 BOX 126 B

TRAVIS CHILDERS, OWNER

RED BUD FLORIST & GREENHOUSE

ALL TYPES OF FLORAL WORK
CORSAGES AND WEDDINGS

PHONE 801F-23

THREE AND ONE-HALF MILES N. E. OF
CYRIL ON HI-WAY 277

TURNBULL BROTHERS GROCERY
AND STATION

PHONE 60F51

PORTER HILL, OKLAHOMA

COMPLIMENTS
OF

LOIS' CAFE

MRS. LAWSON, PROP.

PORTER HILL, OKLAHOMA
PHONE 60F3 P. O.

OPEN 24 HOURS

COMPLIMENTS
OF

RITZ THEATER

"ALWAYS A GOOD MOVIE"

FLETCHER OKLAHOMA

CONGRATULATIONS SENIORS

FROM

TWO FRIENDS

Jake Witzel

"YOUR FORD DEALER"

B AVENUE AT THIRD STREET
LAWTON, OKLAHOMA
PHONE EL 3-5050

COMPLIMENTS
OF

HENRY T. FORD

JOSEPH C. RICHARDS

312 KOHLER BUILDING

LAWTON OKLAHOMA

COMPLIMENTS
OF

FUZZ BARNES

216 - 217 SECURITY BUILDING

LAWTON, OKLAHOMA

OK USED CARS

WHERE TO BUY THEM?

GREEN CHEVROLET CO.

PHONE EL 5-3280

319 E LAWTON, OKLAHOMA

CONGRATULATIONS
TO THE SENIORS

SECURITY
BANK & TRUST COMPANY

"SECURITY POINTS THE WAY"

LAWTON, OKLAHOMA

COMPLIMENTS
OF

MANSEL
SERVICE STATION

DON & BILLY

LAWTON, OKLAHOMA

CONGRATULATIONS

SENIORS

WADE OLDSMOBILE CO.

LAWTON, OKLAHOMA

COMPLIMENTS
OF

CONSOLIDATED GAS UTILITIES

PHONE 180

FLETCHER OKLAHOMA

COMPLIMENTS
OF

MELTONS JEWELRY

314 C AVENUE

LAWTON OKLAHOMA

EL 3-0075

COMPLIMENTS
OF

DALTON FUNERAL HOME

AMBULANCE SERVICE
DAY OR NIGHT

FLETCHER, OKLAHOMA
PHONE 27 J

PAUL BATY
SERVICE — SALES — RENTALS

TYPEWRITERS - ADDING MACHINES
CASH REGISTERS

PHONE EL 3-4481

LAWTON OKLAHOMA

507 C

CONGRATULATIONS
TO THE
SENIORS

SANDERS GROCERY

ELGIN OKLAHOMA

PHONE 51 J

COMPLIMENTS
OF

WHITE'S COFFEE SHOP

JACK NAUGHTON

LAWTON OKLAHOMA

310 D

COMPLIMENTS
OF

GARDNER'S LAUNDRY

PHONE 1

ELGIN OKLAHOMA

COMPLIMENTS
OF

GARBER'S JEWELERS

DIAMOND IMPORTERS

LAWTON OKLAHOMA

313 C

QUALITY SERVICE

GAS AND OILS AND LUBS

277 NORTH

LAWTON OKLAHOMA

WHERE TO BUY THEM?

SHOES FOR EVERYONE

DUTCHER'S SHOE STORE

408 D

LAWTON OKLAHOMA

COMPLIMENTS
OF

FLETCHER SKATING RINK

FLETCHER OKLAHOMA

LAWTON FORT SILL FURNITURE
AND APPLIANCE COMPANY

"THE STORE THEY ARE
ALL TALKING ABOUT"

ELGIN 3-6656

277 HIWAY NORTH AT GATE NO. 2

BUY YOUR GROCERIES
AT

CALLAWAY'S GROCERY

IN

MEDICINE PARK OKLAHOMA

QUALITY UPHOLSTERING SHOP

BETTER AND FASTER SERVICE
SEAT COVERS A SPECIALTY

603 N. 2ND
ELGIN 5-3428

LAWTON OKLAHOMA

COMPLIMENTS
OF

JACK BEASLEY

WICHITA MOUNTAIN
SERVICE STATION

MT. SCOTT STORE

MEDICINE PARK OKLAHOMA

CONGRATULATIONS SENIORS

ARTHUR LUMBER CO.

COMPLETE BUILDING SERVICE

FLETCHER, OKLA.
PHONES
BUS. 169J - RES. 169R

GENERAL WORK SHOP

COMPLIMENTS
OF

HI—WAY CAFE

PHONE 25

ELGIN OKLAHOMA

COMPLIMENTS
OF

T. H. ROGERS LUMBER COMPANY

THE COMPLETE BUILDERS STORE

PHONE 91-J

FLETCHER OKLAHOMA

COMPLIMENTS
OF

COFFINS GARAGE

PHONE 41-R

ELGIN OKLAHOMA

TOWNES MENS STORE

PHONE ELGIN 3-2112

325 "D" AVENUE

LAWTON OKLAHOMA

COMPLIMENTS
OF

ROBERSON'S GROCERY & MARKET

FLETCHER OKLAHOMA

FLOY'S CAFE

WE SPECIALIZE IN HOME COOKED FOODS

PHONE 104

FLETCHER OKLAHOMA

CONGRATULATIONS
SENIORS

MALONE MOTOR COMPANY

FLETCHER OKLAHOMA

J. S. VAUGHN

CAFE & GROCERY

HOME MADE PIES
GAS AND OIL

NINE AND ONE HALF MILES NORTH OF
LAWTON ON HIGHWAY 277

CREMERS FURNITURE CO.
514 D

LAWTON OKLAHOMA

BEST PRICES AND TERMS
ON
NEW AND USED FURNITURE

PHONE.....ELGIN 5-0357

COMPLIMENTS
OF

OPERA HOUSE BARBER SHOP

LAWTON, OKLAHOMA

SPRAGUE'S FURNITURE MART

"YOUR VOLUME DEALER"

HOTPOINT APPLIANCES
RCA VICTOR TELEVISION

PHONE ELGIN 5-2320

LAWTON OKLAHOMA

RATCLIFFE BOOK
AND GIFT STORE

BOOKS - BIBLES
GIFTS - STATIONERY
ANY BOOK FROM ANY PUBLISHER

308 D

EL 5-4055 LAWTON, OKLA.

COMPLIMENTS
OF

THE BILL KLEEMAN FAMILY

WE ARE CERTAINLY PROUD
OF
OUR SCHOOL SYSTEM

APPELS JEWELERS

FOR THE FOURTH GENERATION

DIAMONDS - WATCHES
SILVER - CHINA
CRYSTAL

414 D

EL 3-8400 LAWTON, OKLA.

CONGRATULATIONS SENIORS
FROM

JEANIES BEAUTY SHOP

HAIR STYLING - MANICURING
AND COSMETICS

JEANIE ROLL BETTY MULLENIX

FLETCHER OKLAHOMA

THE OWL STAFF EXPRESSES SINCERE THANKS AND APPRECIATION TO ALL MERCHANTS WHOSE CONTRIBUTIONS MADE OUR ANNUAL POSSIBLE.

CONGRATULATIONS

TO THE

SENIORS

SAPPS SHOE STORE	LAWTON, OKLAHOMA
GILBERT—WOODS DRUG COMPANY	LAWTON, OKLAHOMA
LEISTER MUSIC COMPANY	LAWTON, OKLAHOMA
McCORD TYPEWRITER COMPANY	LAWTON, OKLAHOMA
FORDUCEY'S WESTERN	LAWTON, OKLAHOMA
LIBERTY BARBER SHOP	LAWTON, OKLAHOMA
NORMA'S BEAUTY SHOP	LAWTON, OKLAHOMA
ALTON SMITH MOTOR COMPANY	LAWTON, OKLAHOMA
DARLING SHOP	LAWTON, OKLAHOMA
FLETCHER CLEANERS	FLETCHER, OKLAHOMA
ZIKES CLEANERS	FLETCHER, OKLAHOMA

TOMMY MORRIS
PRESIDENT

DALE ROBBINS
VICE-PRESIDENT

BETTYE JO BAY
SECRETARY

MYRTLE TATE

BEVERLY D

Oklahoma's Semi-Centennial OWLS 1957 ELGIN HIGH SCHOOL

GARY MALLOW

SHIRLEY J

BENNIE HENSON

ANITA HAY

JAMES CUNNINGHAM

MARIE POT

DR. ARTHUR F
SUPERINTE

BLUNCK STUDIO

ELLIN SMITH

JIMMIE PYLANT

SUE MAY

RALPH GILES

RICHARD DODSON

RCHIE GOODIN

LAVERNA WOOTH

RICHARD WEBER

ANITA McCLUNG

JUNE SANDERS

ETTY LAKE

CLARA PRINCE

SAM ROGERS

ALMA LOU McDONALD

DANNY McCLUNG

ARTY CHILDERS

RUDEAN ROBERTS

ELBERT BENTLEY

JANELLE HEFNER

PATRICIA KOLKER

C.H. LAMB
PRINCIPAL

MRS. C.E. McCLUNG
CLASS MA

MR. C.E. McCLUNG
CLASS PA

ARLENE GOODIN

SARAH BURCHAM

MRS. LAURA McCALLISTER
SPONSOR

L.W. APALA
CO-SPONSOR